

# Census Enrollment

Fall 2018

.....  
Institutional Research, Planning and Effectiveness



# Table of Contents

## Fall 2018

University Enrollment .....	1
<b>Five-Year Enrollment History</b>	
Residency .....	2
Minority/Other Students .....	3
Application Type .....	4
<b>Enrollment Data Summary Charts</b>	
Residency .....	5
Gender .....	6
Ethnicity and Race .....	7
College .....	9
Application Type .....	11
Full-Time/Part-Time Enrollment .....	12
Class .....	13
Age at Registration .....	14
<b>Enrollment Data Breakdowns</b>	
Majors, Minors and Certificates by Home Department .....	15
Undergraduate Primary Major History .....	53
Graduate Primary Major and Certificate History .....	64
Application Type, Class, College & Residency .....	73
College, Class, Ethnicity & Race .....	75
Department, Gender, Ethnicity & Race .....	77
Full/Part-Time Status by College & Gender .....	86
Nonresidents by State .....	87
International Students by Country .....	88



# University Enrollment

<b>Fall 2018</b>	
<b>RI Students</b>	
<b>Undergraduate</b>	<b>24,380</b>
<b>Graduate</b>	<b>3,728</b>
<b>PVM</b>	<b>583</b>
<b>RI Total</b>	<b>28,691</b>
<b>Non-RI Students</b>	
<b>Semester at Sea</b>	<b>444</b>
<b>Employee</b>	<b>590</b>
<b>Guest</b>	<b>8</b>
<b>CSU Online</b>	<b>3,570</b>
<b>Study Abroad</b>	<b>160</b>
<b>Others</b>	<b>414</b>
<b>Non-RI Total</b>	<b>5,186</b>
<b>University Total</b>	<b>33,877</b>

Resident Instruction (RI) students meet both of the following criteria:

- 1) The student is not an employee receiving a tuition waiver
- 2) The student is enrolled in at least one CSU course that receives partial funding from the State of Colorado through the legislative process

Non-RI students meet one or more of the following criteria:

- 1) The student is enrolled in courses on campus that are not funded in that manner (Colorado School of Public Health, Academic English, CSU Online etc.)
- 2) The student is an employee receiving a tuition waiver
- 3) The student is enrolled only through CSU Online
- 4) The student is participating in Study Abroad and is not simultaneously enrolled in a CSU course partially funded by the State

# Residency

## Headcount

Year	Resident		Nonresident		Total Headcount	%Change/ Previous Year
	Number	Percent	Number	Percent		
Fall 2014	20,162	74.4	6,924	25.6	27,086	
Fall 2015	20,085	72.9	7,481	27.1	27,566	1.8
Fall 2016	20,276	71.7	8,021	28.3	28,297	2.7
Fall 2017	20,005	70.3	8,441	29.7	28,446	0.5
<b>Fall 2018</b>	<b>19,717</b>	<b>68.7</b>	<b>8,974</b>	<b>31.3</b>	<b>28,691</b>	<b>0.9</b>

## Continuous Registration

	Graduate	Undergraduate (Planned Leave)
Agricultural Sciences	31	17
Business	3	14
Engineering	113	16
Health and Human Sciences	33	41
Intra-University	30	10
Liberal Arts	123	55
Natural Sciences	51	49
Veterinary Medicine & Biomedical Sci	35	6
Warner College of Natural Resources	59	37
<b>Total</b>	<b>478</b>	<b>245</b>

# Minority/Other Students

\*This report uses the Federal Ethnicity/Race categories effective Fall 2010.

Year	Minority		Other Students	
	Number	Percent	Number	Percent
Fall 2014	4,630	17.1	22,456	82.9
Fall 2015	4,922	17.9	22,644	82.1
Fall 2016	5,412	19.1	22,885	80.9
Fall 2017	5,994	21.1	22,452	78.9
Fall 2018	6,386	22.3	22,305	77.7

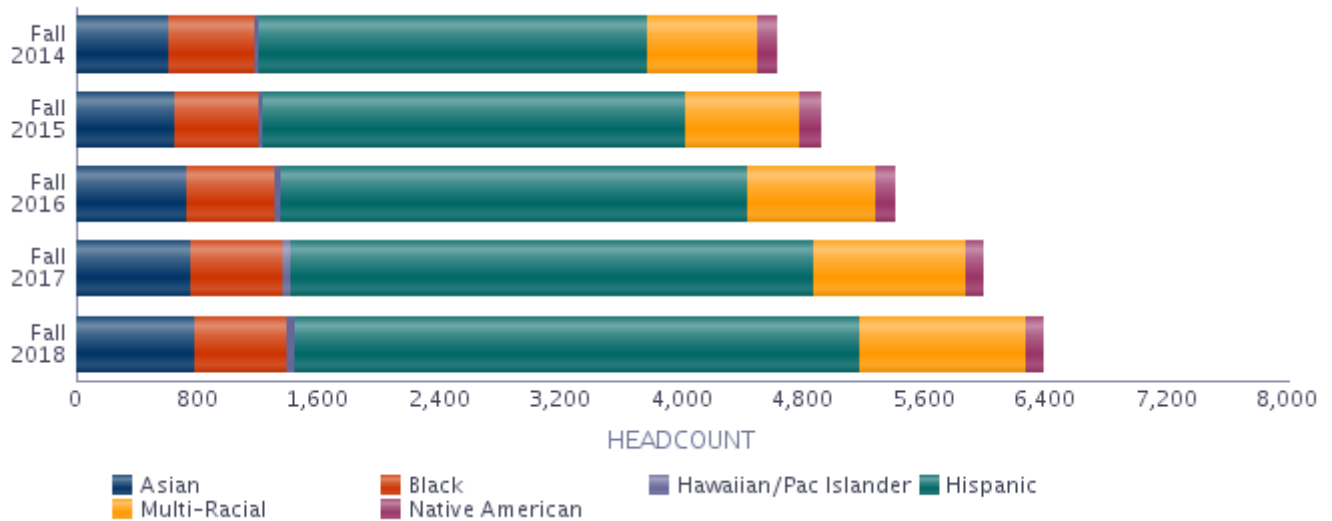

# Application Type

Undergraduate	New Freshmen	Transfers	Readmits	Continuing	Non-Degree	Total
Year						
Fall 2014	4,353	1,426	307	16,138	282	22,506
Fall 2015	4,737	1,657	262	16,153	200	23,009
Fall 2016	4,956	1,674	289	16,705	144	23,768
Fall 2017	5,031	1,548	301	16,919	144	23,943
Fall 2018	5,324	1,613	288	16,964	191	24,380

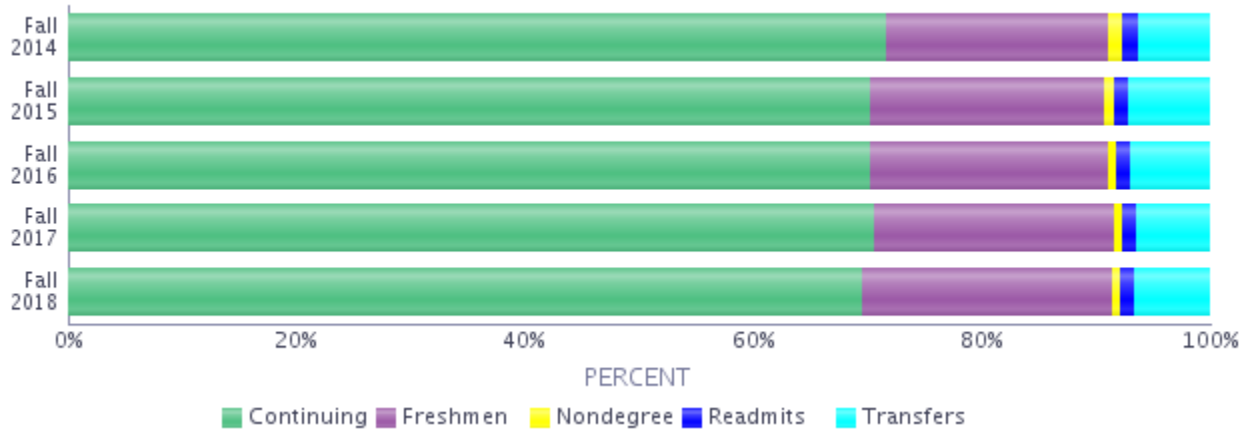

Graduate and Professional	New & Readmitted	Continuing	Non-Degree	Prof. Vet Med.	Total
Year					
Fall 2014	1,232	2,735	80	533	4,580
Fall 2015	1,174	2,748	86	549	4,557
Fall 2016	1,223	2,663	76	567	4,529
Fall 2017	1,105	2,706	113	579	4,503
Fall 2018	1,128	2,506	94	583	4,311

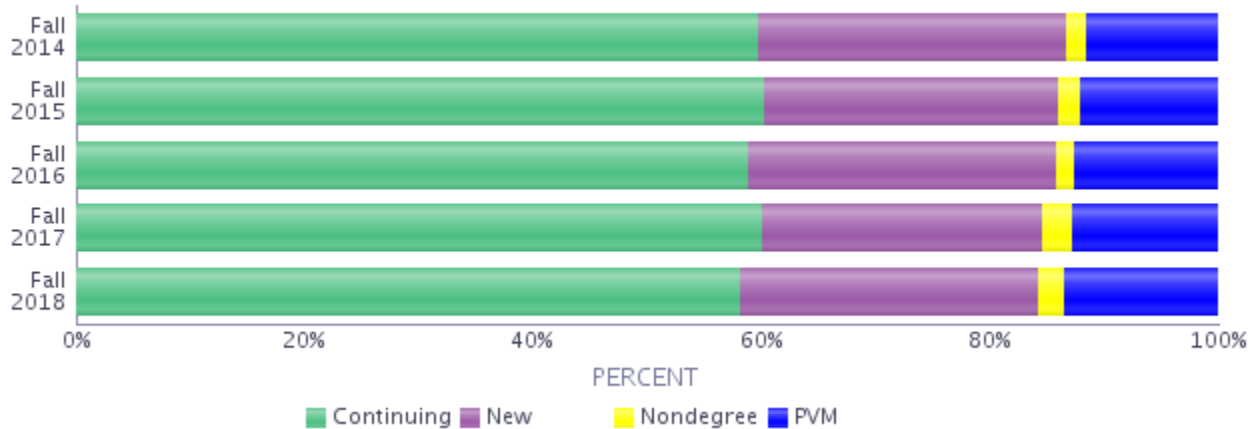



# Residency

	Number	Percent of Category	Percent of University
<b>Undergraduate</b>			
Resident	17,237	70.7	60.1
Nonresident	7,143	29.3	24.9
<b>Total</b>	<b>24,380</b>	<b>100.0</b>	<b>85.0</b>
<b>Graduate</b>			
Resident	2,193	58.8	7.6
Nonresident	1,535	41.2	5.4
<b>Total</b>	<b>3,728</b>	<b>100.0</b>	<b>13.0</b>
<b>Prof Vet Med</b>			
Resident	287	49.2	1.0
Nonresident	296	50.8	1.0
<b>Total</b>	<b>583</b>	<b>100.0</b>	<b>2.0</b>
<b>University</b>			
Resident	19,717	68.7	68.7
Nonresident	8,974	31.3	31.3
<b>University Total</b>	<b>28,691</b>	<b>100.0</b>	<b>100.0</b>

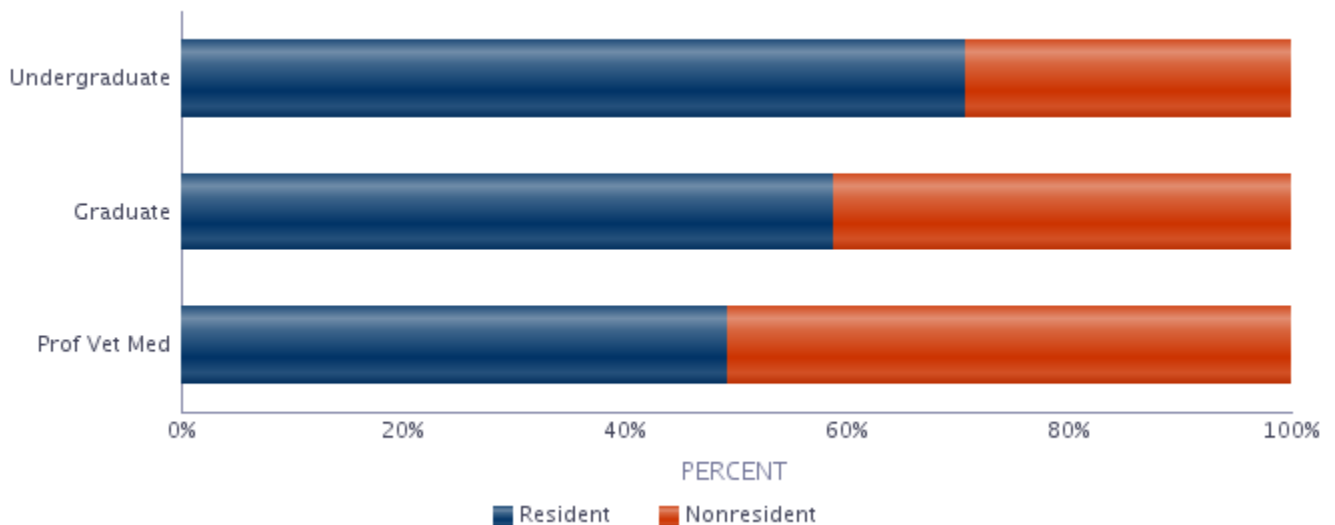

# Gender

	Resident		Nonresident		Total	
	No.	% of Category	No.	% of Category	No.	% of Category
<b>Undergraduate</b>						
Men	8,655	50.2	3,358	47.0	12,013	49.3
Women	8,582	49.8	3,785	53.0	12,367	50.7
<b>Total</b>	<b>17,237</b>	<b>100.0</b>	<b>7,143</b>	<b>100.0</b>	<b>24,380</b>	<b>100.0</b>
<b>Graduate</b>						
Men	1,012	46.1	838	54.6	1,850	49.6
Women	1,181	53.9	697	45.4	1,878	50.4
<b>Total</b>	<b>2,193</b>	<b>100.0</b>	<b>1,535</b>	<b>100.0</b>	<b>3,728</b>	<b>100.0</b>
<b>Prof Vet Med</b>						
Men	46	16.0	42	14.2	88	15.1
Women	241	84.0	254	85.8	495	84.9
<b>Total</b>	<b>287</b>	<b>100.0</b>	<b>296</b>	<b>100.0</b>	<b>583</b>	<b>100.0</b>
<b>University</b>						
Men	9,713	49.3	4,238	47.2	13,951	48.6
Women	10,004	50.7	4,736	52.8	14,740	51.4
<b>University Total</b>	<b>19,717</b>	<b>100.0</b>	<b>8,974</b>	<b>100.0</b>	<b>28,691</b>	<b>100.0</b>

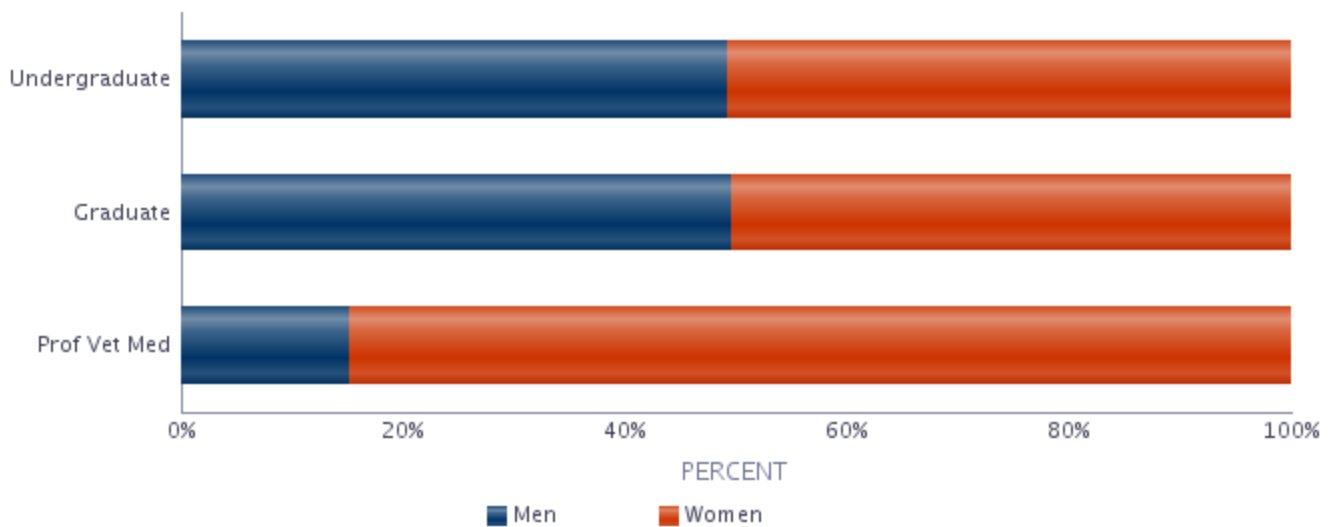

# Ethnicity and Race

\*This report uses the Federal Ethnicity/Race categories effective Fall 2010.

	Resident		Nonresident		Total	
	No.	% of Category	No.	% of Category	No.	% of Category
<b>Undergraduate</b>						
<b>Hispanic/Latino</b>	<b>2,796</b>	<b>16.2</b>	<b>662</b>	<b>9.3</b>	<b>3,458</b>	<b>14.2</b>
<b>Non-Hispanic/Latino</b>						
Asian	522	3.0	144	2.0	666	2.7
Black	441	2.6	125	1.7	566	2.3
Hawaiian/Pac. Islander	20	0.1	21	0.3	41	0.2
Multi-Racial	683	4.0	297	4.2	980	4.0
Native American	55	0.3	49	0.7	104	0.4
No Response	198	1.1	46	0.6	244	1.0
White	12,478	72.4	4,831	67.6	17,309	71.0
<b>International</b>	<b>44</b>	<b>0.3</b>	<b>968</b>	<b>13.6</b>	<b>1,012</b>	<b>4.2</b>
<b>Total</b>	<b>17,237</b>	<b>100.0</b>	<b>7,143</b>	<b>100.0</b>	<b>24,380</b>	<b>100.0</b>
<b>Graduate</b>						
<b>Hispanic/Latino</b>	<b>158</b>	<b>7.2</b>	<b>62</b>	<b>4.0</b>	<b>220</b>	<b>5.9</b>
<b>Non-Hispanic/Latino</b>						
Asian	60	2.7	21	1.4	81	2.2
Black	30	1.4	17	1.1	47	1.3
Hawaiian/Pac. Islander	2	0.1	0	0.0	2	0.1
Multi-Racial	76	3.5	23	1.5	99	2.7
Native American	5	0.2	4	0.3	9	0.2
No Response	115	5.2	38	2.5	153	4.1
White	1,732	79.0	469	30.6	2,201	59.0
<b>International</b>	<b>15</b>	<b>0.7</b>	<b>901</b>	<b>58.7</b>	<b>916</b>	<b>24.6</b>
<b>Total</b>	<b>2,193</b>	<b>100.0</b>	<b>1,535</b>	<b>100.0</b>	<b>3,728</b>	<b>100.0</b>
<b>Prof Vet Med</b>						
<b>Hispanic/Latino</b>	<b>25</b>	<b>8.7</b>	<b>24</b>	<b>8.1</b>	<b>49</b>	<b>8.4</b>
<b>Non-Hispanic/Latino</b>						
Asian	14	4.9	18	6.1	32	5.5
Black	1	0.3	1	0.3	2	0.3
Multi-Racial	12	4.2	18	6.1	30	5.1
No Response	6	2.1	10	3.4	16	2.7
White	229	79.8	223	75.3	452	77.5
<b>International</b>	<b>0</b>	<b>0.0</b>	<b>2</b>	<b>0.7</b>	<b>2</b>	<b>0.3</b>
<b>Total</b>	<b>287</b>	<b>100.0</b>	<b>296</b>	<b>100.0</b>	<b>583</b>	<b>100.0</b>

# Ethnicity and Race

\*This report uses the Federal Ethnicity/Race categories effective Fall 2010.

	Resident		Nonresident		Total	
	No.	% of Category	No.	% of Category	No.	% of Category
<b>University</b>						
<b>Hispanic/Latino</b>	<b>2,979</b>	<b>15.1</b>	<b>748</b>	<b>8.3</b>	<b>3,727</b>	<b>13.0</b>
<b>Non-Hispanic/Latino</b>						
Asian	596	3.0	183	2.0	779	2.7
Black	472	2.4	143	1.6	615	2.1
Hawaiian/Pac. Islander	22	0.1	21	0.2	43	0.1
Multi-Racial	771	3.9	338	3.8	1,109	3.9
Native American	60	0.3	53	0.6	113	0.4
No Response	319	1.6	94	1.0	413	1.4
White	14,439	73.2	5,523	61.5	19,962	69.6
<b>International</b>	<b>59</b>	<b>0.3</b>	<b>1,871</b>	<b>20.8</b>	<b>1,930</b>	<b>6.7</b>
<b>Total</b>	<b>19,717</b>	<b>100.0</b>	<b>8,974</b>	<b>100.0</b>	<b>28,691</b>	<b>100.0</b>

# College

	Resident		Nonresident		Total	
	No.	% of Category	No.	% of Category	No.	% of Category
<b>Undergraduate</b>						
Agricultural Sciences	792	4.6	674	9.4	1,466	6.0
Business	1,711	9.9	647	9.1	2,358	9.7
Engineering	1,803	10.5	880	12.3	2,683	11.0
Health and Human Sciences	3,352	19.4	947	13.3	4,299	17.6
Intra-University	1,767	10.3	764	10.7	2,531	10.4
Liberal Arts	3,082	17.9	1,025	14.3	4,107	16.8
Natural Sciences	3,078	17.9	1,298	18.2	4,376	17.9
Veterinary Medicine and Biomedical Sciences	628	3.6	263	3.7	891	3.7
Warner College of Natural Resources	1,024	5.9	645	9.0	1,669	6.8
<b>Total</b>	<b>17,237</b>	<b>100.0</b>	<b>7,143</b>	<b>100.0</b>	<b>24,380</b>	<b>100.0</b>
<b>Graduate</b>						
Agricultural Sciences	115	5.2	84	5.5	199	5.3
Business	140	6.4	116	7.6	256	6.9
Engineering	268	12.2	408	26.6	676	18.1
Health and Human Sciences	372	17.0	129	8.4	501	13.4
Intra-University	140	6.4	125	8.1	265	7.1
Liberal Arts	331	15.1	213	13.9	544	14.6
Natural Sciences	469	21.4	252	16.4	721	19.3
Veterinary Medicine and Biomedical Sciences	205	9.3	106	6.9	311	8.3
Warner College of Natural Resources	153	7.0	102	6.6	255	6.8
<b>Total</b>	<b>2,193</b>	<b>100.0</b>	<b>1,535</b>	<b>100.0</b>	<b>3,728</b>	<b>100.0</b>
<b>Prof Vet Med</b>						
Veterinary Medicine and Biomedical Sciences	287	100.0	296	100.0	583	100.0
<b>Total</b>	<b>287</b>	<b>100.0</b>	<b>296</b>	<b>100.0</b>	<b>583</b>	<b>100.0</b>
<b>University</b>						
Agricultural Sciences	907	4.6	758	8.4	1,665	5.8
Business	1,851	9.4	763	8.5	2,614	9.1
Engineering	2,071	10.5	1,288	14.4	3,359	11.7
Health and Human Sciences	3,724	18.9	1,076	12.0	4,800	16.7
Intra-University	1,907	9.7	889	9.9	2,796	9.7
Liberal Arts	3,413	17.3	1,238	13.8	4,651	16.2
Natural Sciences	3,547	18.0	1,550	17.3	5,097	17.8
Veterinary Medicine and Biomedical Sciences	1,120	5.7	665	7.4	1,785	6.2
Warner College of Natural Resources	1,177	6.0	747	8.3	1,924	6.7
<b>University Total</b>	<b>19,717</b>	<b>100.0</b>	<b>8,974</b>	<b>100.0</b>	<b>28,691</b>	<b>100.0</b>

# College

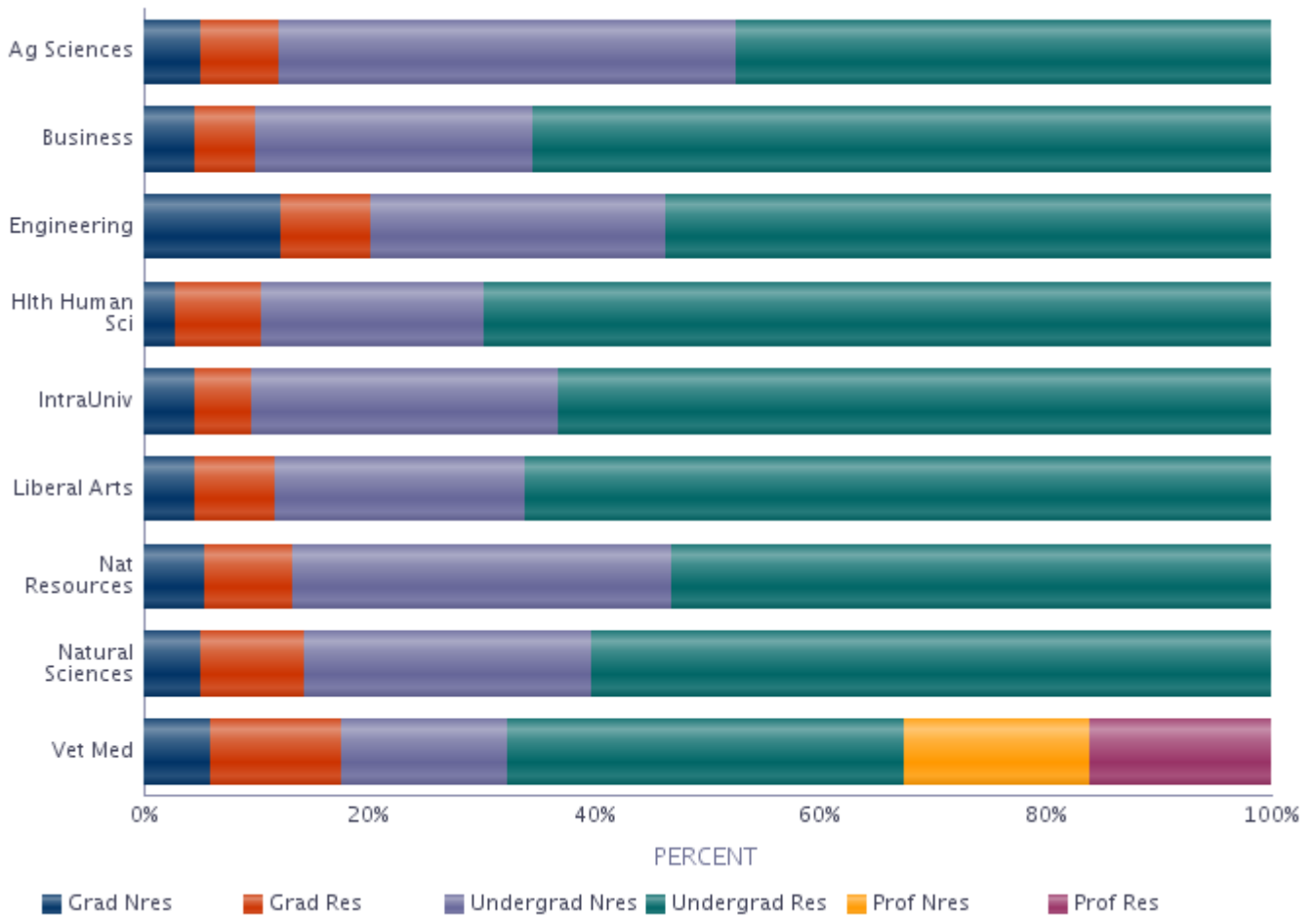

# Application Type

	Resident	Nonresident	Total	Percent of University
<b>Undergraduate</b>				
New Freshmen	3,360	1,964	5,324	18.6
Transfer Students	1,087	526	1,613	5.6
Readmitted Students	233	55	288	1.0
Continuing Students	12,465	4,499	16,964	59.1
Non-Degree Students	92	99	191	0.7
<b>Total</b>	<b>17,237</b>	<b>7,143</b>	<b>24,380</b>	<b>85.0</b>
<b>Graduate and Professional</b>				
New, Readmitted Students	439	689	1,128	3.9
Continuing Students	1,737	769	2,506	8.7
Non-Degree Students	17	77	94	0.3
Prof. Veterinary Medicine	287	296	583	2.0
<b>Total</b>	<b>2,480</b>	<b>1,831</b>	<b>4,311</b>	<b>15.0</b>
<b>University Total</b>	<b>19,717</b>	<b>8,974</b>	<b>28,691</b>	<b>100.0</b>

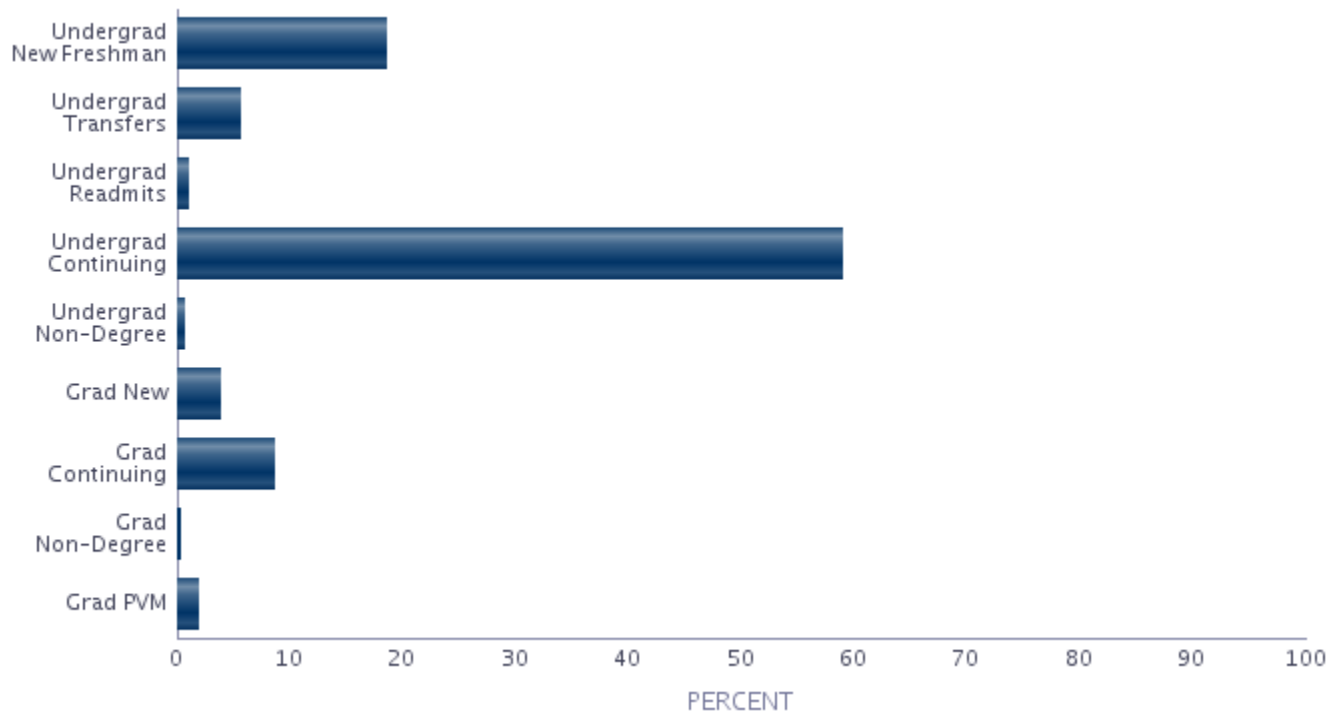

# Full-Time/Part-Time Enrollment

	Resident	Nonresident	Total	Percent of University
<b>Full-Time</b>				
Undergraduate	15,651	6,656	22,307	77.7
Graduate	1,105	1,061	2,166	7.5
Prof. Veterinary Medicine	287	296	583	2.0
<b>Total</b>	<b>17,043</b>	<b>8,013</b>	<b>25,056</b>	<b>87.3</b>
<b>Part-Time</b>				
Undergraduate	1,586	487	2,073	7.2
Graduate	1,088	474	1,562	5.4
<b>Total</b>	<b>2,674</b>	<b>961</b>	<b>3,635</b>	<b>12.7</b>
<b>University Total</b>	<b>19,717</b>	<b>8,974</b>	<b>28,691</b>	<b>100.0</b>

Full-time students = undergraduates enrolled for 12 or more credits Fall, Spring (9 - Summer)  
 graduates enrolled for 9 or more credits  
 students enrolled in a CO-OP Program  
 all professional veterinary students

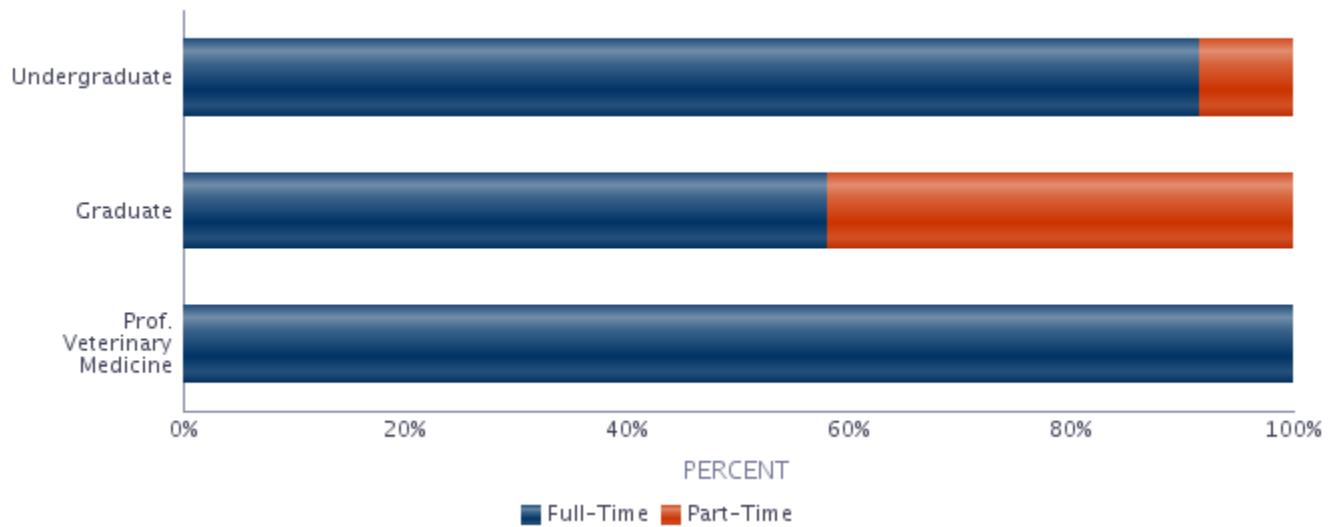



# Class

	Resident	Nonresident	Total	Percent of University
<b>Undergraduate</b>				
Freshmen	4,078	2,410	6,488	22.6
Sophomore	3,751	1,651	5,402	18.8
Junior	4,030	1,435	5,465	19.0
Senior	5,378	1,647	7,025	24.5
<b>Total</b>	<b>17,237</b>	<b>7,143</b>	<b>24,380</b>	<b>85.0</b>
<b>Graduate and Professional</b>				
Graduate-I (excl PVM)	1,307	1,019	2,326	8.1
Graduate-II (excl PVM)	886	516	1,402	4.9
Graduate-I (PVM)	71	76	147	0.5
Graduate-II (PVM)	216	220	436	1.5
<b>Total</b>	<b>2,480</b>	<b>1,831</b>	<b>4,311</b>	<b>15.0</b>
<b>University Total</b>	<b>19,717</b>	<b>8,974</b>	<b>28,691</b>	<b>100.0</b>

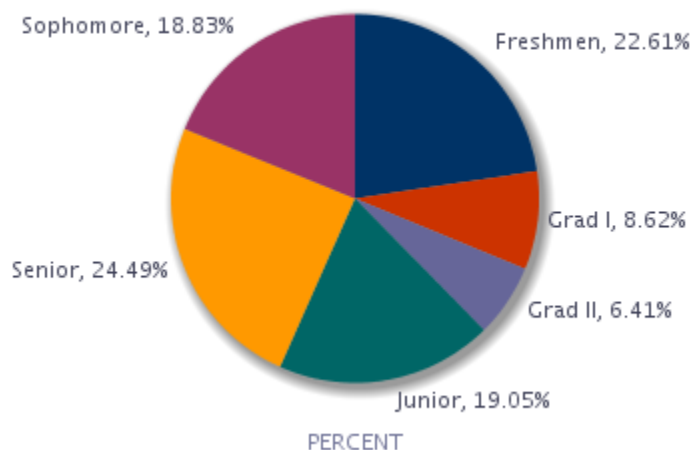

# Age at Registration

Age	Undergraduate	Graduate	Prof Vet Med	Total Univ
17 or under	211	0	0	211
18	4,653	0	0	4,653
19	4,788	0	0	4,788
20	4,546	3	0	4,549
21	4,481	48	11	4,540
22	2,168	263	50	2,481
23	1,016	395	65	1,476
24	554	423	82	1,059
25	390	408	106	904
26-27	549	632	106	1,287
28-29	364	474	66	904
30-34	383	583	74	1,040
35-39	141	241	14	396
40-49	96	164	8	268
50 or over	40	94	1	135
Not Reported	0	0	0	0
<b>Total</b>	<b>24,380</b>	<b>3,728</b>	<b>583</b>	<b>28,691</b>
<b>Mean Age</b>	<b>21</b>	<b>28</b>	<b>26</b>	<b>22</b>

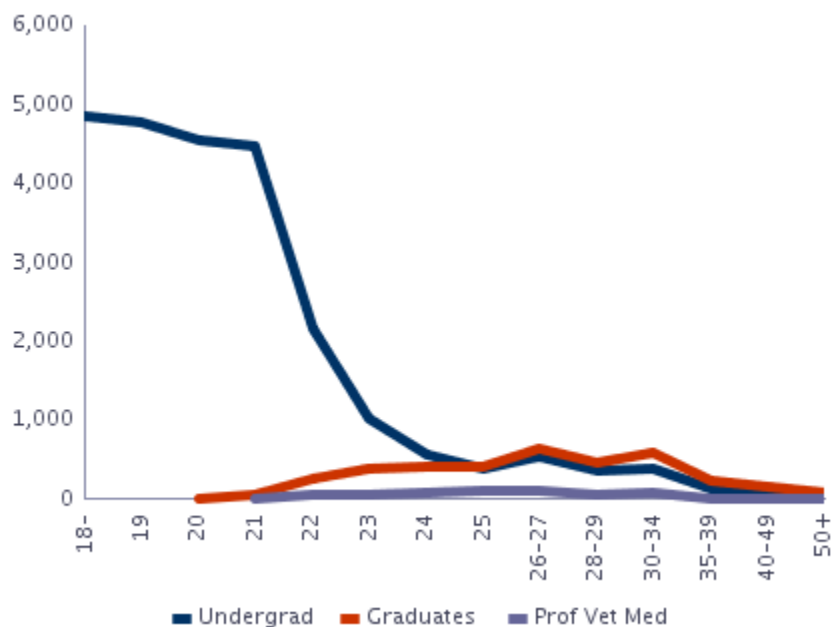

# Majors, Minors and Certificates by Home Department

\*\*\* The advising department for intra-university enrollment is identified in parentheses in this report; enrollment counts by advising department are available online at <http://www.ir.colostate.edu/data-reports/students/student-enrollment/>. \*\*\*

	Undergraduate					Graduate			Total
	Freshmen	Sophomore	Junior	Senior	Subtotal	I	II	Subtotal	
<b>Agricultural Sciences</b>									
<b>Agricultural &amp; Resource Economics</b>									
<b>Primary Majors</b>									
Agricultural Business	30	36	35	44	145	0	0	0	145
Agricultural Economics	0	0	3	1	4	0	0	0	4
Agricultural Education	8	0	2	1	11	0	0	0	11
Agricultural Literacy	0	2	5	3	10	0	0	0	10
Agricultural and Resource Econ	0	0	0	0	0	9	18	27	27
Env and Natural Resource Econ	12	16	9	11	48	0	0	0	48
Farm and Ranch Management	0	2	1	3	6	0	0	0	6
Teacher Development	0	1	4	16	21	0	0	0	21
<b>Department Primary Majors Total</b>	<b>50</b>	<b>57</b>	<b>59</b>	<b>79</b>	<b>245</b>	<b>9</b>	<b>18</b>	<b>27</b>	<b>272</b>
<b>Secondary Majors</b>									
Agricultural Business	3	3	8	12	26	0	0	0	26
Agricultural Literacy	0	0	0	3	3	0	0	0	3
Env and Natural Resource Econ	0	1	4	2	7	0	0	0	7
Teacher Development	2	0	2	1	5	0	0	0	5
<b>Department Secondary Majors Total</b>	<b>5</b>	<b>4</b>	<b>14</b>	<b>18</b>	<b>41</b>	<b>0</b>	<b>0</b>	<b>0</b>	<b>41</b>
<b>Dept Majors (Primary + Secondary) Total</b>	<b>55</b>	<b>61</b>	<b>73</b>	<b>97</b>	<b>286</b>	<b>9</b>	<b>18</b>	<b>27</b>	<b>313</b>
<b>Minors</b>									
Agricultural Business	1	4	9	28	42				42
Agricultural Literacy	0	3	5	7	15				15
Environmental and Natural Resource Economics	0	3	3	5	11				11
Food Industry Management Interdisciplinary	0	1	0	1	2				2
<b>Department Minors Total</b>	<b>1</b>	<b>11</b>	<b>17</b>	<b>41</b>	<b>70</b>				<b>70</b>
<b>Department Grand Total</b>	<b>56</b>	<b>72</b>	<b>90</b>	<b>138</b>	<b>356</b>	<b>9</b>	<b>18</b>	<b>27</b>	<b>383</b>
<b>Agricultural Sciences Intra-College</b>									
<b>Primary Majors</b>									
Agricultural Sciences	0	0	0	0	0	1	0	1	1
Extension Education	0	0	0	0	0	6	0	6	6
Integrated Resource Management	0	0	0	0	0	1	0	1	1
Teacher Development	0	0	0	0	0	4	0	4	4
<b>Department Primary Majors Total</b>	<b>0</b>	<b>0</b>	<b>0</b>	<b>0</b>	<b>0</b>	<b>12</b>	<b>0</b>	<b>12</b>	<b>12</b>
<b>Dept Majors (Primary + Secondary) Total</b>	<b>0</b>	<b>0</b>	<b>0</b>	<b>0</b>	<b>0</b>	<b>12</b>	<b>0</b>	<b>12</b>	<b>12</b>
<b>Department Grand Total</b>	<b>0</b>	<b>0</b>	<b>0</b>	<b>0</b>	<b>0</b>	<b>12</b>	<b>0</b>	<b>12</b>	<b>12</b>
<b>Animal Sciences</b>									
<b>Primary Majors</b>									
Animal Sciences	120	102	93	126	441	33	27	60	501
Equine Science	106	76	64	90	336	0	0	0	336
<b>Department Primary Majors Total</b>	<b>226</b>	<b>178</b>	<b>157</b>	<b>216</b>	<b>777</b>	<b>33</b>	<b>27</b>	<b>60</b>	<b>837</b>
<b>Secondary Majors</b>									
Animal Sciences	1	0	2	8	11	0	0	0	11
Equine Science	1	6	6	11	24	0	0	0	24
<b>Department Secondary Majors Total</b>	<b>2</b>	<b>6</b>	<b>8</b>	<b>19</b>	<b>35</b>	<b>0</b>	<b>0</b>	<b>0</b>	<b>35</b>

# Majors, Minors and Certificates by Home Department

\*\*\* The advising department for intra-university enrollment is identified in parentheses in this report; enrollment counts by advising department are available online at <http://www.ir.colostate.edu/data-reports/students/student-enrollment/>. \*\*\*

	Undergraduate					Graduate			Total
	Freshmen	Sophomore	Junior	Senior	Subtotal	I	II	Subtotal	
<b>Agricultural Sciences</b>									
<b>Animal Sciences</b>									
<b>Dept Majors (Primary + Secondary) Total</b>	<b>228</b>	<b>184</b>	<b>165</b>	<b>235</b>	<b>812</b>	<b>33</b>	<b>27</b>	<b>60</b>	<b>872</b>
<b>Secondary Certificates</b>									
Animal Nutrition	0	0	1	5	6	0	0	0	6
Beef Feedlot Management	0	0	0	2	2	0	0	0	2
Beef Production Systems	0	0	0	3	3	0	0	0	3
Meat Science	0	0	5	3	8	0	0	0	8
<b>Department Secondary Certificates Total</b>	<b>0</b>	<b>0</b>	<b>6</b>	<b>13</b>	<b>19</b>	<b>0</b>	<b>0</b>	<b>0</b>	<b>19</b>
<b>Department Grand Total</b>	<b>228</b>	<b>184</b>	<b>171</b>	<b>248</b>	<b>831</b>	<b>33</b>	<b>27</b>	<b>60</b>	<b>891</b>
<b>Bioagricultural Scs &amp; Pest Mngmnt</b>									
<b>Primary Majors</b>									
Bioagricultural Sciences	0	0	0	0	0	2	3	5	5
Entomology	0	0	0	0	0	5	2	7	7
Pest Management	0	0	0	0	0	5	0	5	5
Plant Pathology	0	0	0	0	0	2	9	11	11
Weed Science	0	0	0	0	0	1	8	9	9
<b>Department Primary Majors Total</b>	<b>0</b>	<b>0</b>	<b>0</b>	<b>0</b>	<b>0</b>	<b>15</b>	<b>22</b>	<b>37</b>	<b>37</b>
<b>Dept Majors (Primary + Secondary) Total</b>	<b>0</b>	<b>0</b>	<b>0</b>	<b>0</b>	<b>0</b>	<b>15</b>	<b>22</b>	<b>37</b>	<b>37</b>
<b>Minors</b>									
Entomology	1	5	7	6	19				19
Plant Health	0	0	2	2	4				4
<b>Department Minors Total</b>	<b>1</b>	<b>5</b>	<b>9</b>	<b>8</b>	<b>23</b>				<b>23</b>
<b>Department Grand Total</b>	<b>1</b>	<b>5</b>	<b>9</b>	<b>8</b>	<b>23</b>	<b>15</b>	<b>22</b>	<b>37</b>	<b>60</b>

# Majors, Minors and Certificates by Home Department

\*\*\* The advising department for intra-university enrollment is identified in parentheses in this report; enrollment counts by advising department are available online at <http://www.ir.colostate.edu/data-reports/students/student-enrollment/>. \*\*\*

	Undergraduate				Subtotal	Graduate			Total
	Freshmen	Sophomore	Junior	Senior		I	II	Subtotal	
<b>Agricultural Sciences</b>									
<b>Horticulture &amp; Landscape Archtctr</b>									
<b>Primary Majors</b>									
Environmental Horticulture	7	1	1	0	9	0	0	0	9
Floriculture	8	17	17	16	58	0	0	0	58
Horticultural Business Management	4	6	18	11	39	0	0	0	39
Horticultural Food Crops	2	8	15	7	32	0	0	0	32
Horticultural Science	0	1	6	5	12	0	0	0	12
Horticultural Therapy	0	1	3	0	4	0	0	0	4
Horticulture	25	2	4	0	31	13	15	28	59
Landscape Architecture	30	26	23	28	107	1	0	1	108
Landscape Business	2	0	1	2	5	0	0	0	5
Landscape Design and Contracting	1	10	6	14	31	0	0	0	31
Nursery and Landscape Management	0	2	3	4	9	0	0	0	9
Turf Management	2	4	4	2	12	0	0	0	12
Viticulture and Enology	1	2	0	7	10	0	0	0	10
<b>Department Primary Majors Total</b>	<b>82</b>	<b>80</b>	<b>101</b>	<b>96</b>	<b>359</b>	<b>14</b>	<b>15</b>	<b>29</b>	<b>388</b>
<b>Secondary Majors</b>									
Environmental Horticulture	0	0	0	1	1	0	0	0	1
Floriculture	0	0	1	1	2	0	0	0	2
Horticultural Science	0	1	0	0	1	0	0	0	1
Landscape Architecture	1	0	2	1	4	0	0	0	4
Landscape Design and Contracting	0	0	0	2	2	0	0	0	2
Nursery and Landscape Management	0	1	1	2	4	0	0	0	4
<b>Department Secondary Majors Total</b>	<b>1</b>	<b>2</b>	<b>4</b>	<b>7</b>	<b>14</b>	<b>0</b>	<b>0</b>	<b>0</b>	<b>14</b>
<b>Dept Majors (Primary + Secondary) Total</b>	<b>83</b>	<b>82</b>	<b>105</b>	<b>103</b>	<b>373</b>	<b>14</b>	<b>15</b>	<b>29</b>	<b>402</b>
<b>Minors</b>									
Environmental Horticulture	0	1	1	7	9				9
Horticulture	1	3	5	10	19				19
<b>Department Minors Total</b>	<b>1</b>	<b>4</b>	<b>6</b>	<b>17</b>	<b>28</b>				<b>28</b>
<b>Department Grand Total</b>	<b>84</b>	<b>86</b>	<b>111</b>	<b>120</b>	<b>401</b>	<b>14</b>	<b>15</b>	<b>29</b>	<b>430</b>

# Majors, Minors and Certificates by Home Department

\*\*\* The advising department for intra-university enrollment is identified in parentheses in this report; enrollment counts by advising department are available online at <http://www.ir.colostate.edu/data-reports/students/student-enrollment/>. \*\*\*

	Undergraduate				Subtotal	Graduate			Total
	Freshmen	Sophomore	Junior	Senior		I	II	Subtotal	
<b>Agricultural Sciences</b>									
<b>Soil and Crop Sciences</b>									
<b>Primary Majors</b>									
Agronomic Production Management	1	0	1	4	6	0	0	0	6
Applied Information Technology	0	0	1	3	4	0	0	0	4
International Soil and Crop Science	0	0	0	2	2	0	0	0	2
Plant Biotechnology, Genetics, and Breeding	1	2	5	11	19	0	0	0	19
Soil Ecology	0	0	0	1	1	0	0	0	1
Soil Restoration and Conservation	0	0	2	1	3	0	0	0	3
Soil and Crop Sciences	3	7	20	20	50	14	20	34	84
<b>Department Primary Majors Total</b>	<b>5</b>	<b>9</b>	<b>29</b>	<b>42</b>	<b>85</b>	<b>14</b>	<b>20</b>	<b>34</b>	<b>119</b>
<b>Secondary Majors</b>									
International Soil and Crop Science	0	0	1	1	2	0	0	0	2
Plant Biotechnology, Genetics, and Breeding	0	0	0	1	1	0	0	0	1
Soil and Crop Sciences	0	1	0	4	5	0	0	0	5
<b>Department Secondary Majors Total</b>	<b>0</b>	<b>1</b>	<b>1</b>	<b>6</b>	<b>8</b>	<b>0</b>	<b>0</b>	<b>0</b>	<b>8</b>
<b>Dept Majors (Primary + Secondary) Total</b>	<b>5</b>	<b>10</b>	<b>30</b>	<b>48</b>	<b>93</b>	<b>14</b>	<b>20</b>	<b>34</b>	<b>127</b>
<b>Minors</b>									
Organic Agriculture Interdisciplinary	0	5	8	9	22				22
Soil Resources & Conservation	0	0	3	2	5				5
Soil Science	0	1	1	3	5				5
<b>Department Minors Total</b>	<b>0</b>	<b>6</b>	<b>12</b>	<b>14</b>	<b>32</b>				<b>32</b>
<b>Department Grand Total</b>	<b>5</b>	<b>16</b>	<b>42</b>	<b>62</b>	<b>125</b>	<b>14</b>	<b>20</b>	<b>34</b>	<b>159</b>
<b>College Primary Majors Total</b>	<b>363</b>	<b>324</b>	<b>346</b>	<b>433</b>	<b>1,466</b>	<b>97</b>	<b>102</b>	<b>199</b>	<b>1,665</b>
<b>College Secondary Majors Total</b>	<b>8</b>	<b>13</b>	<b>27</b>	<b>50</b>	<b>98</b>	<b>0</b>	<b>0</b>	<b>0</b>	<b>98</b>
<b>College Majors (Primary + Secondary) Total</b>	<b>371</b>	<b>337</b>	<b>373</b>	<b>483</b>	<b>1,564</b>	<b>97</b>	<b>102</b>	<b>199</b>	<b>1,763</b>
<b>College Minors Total</b>	<b>3</b>	<b>26</b>	<b>44</b>	<b>80</b>	<b>153</b>				<b>153</b>
<b>College Primary Certificates</b>									
<b>College Secondary Certificates</b>	<b>0</b>	<b>0</b>	<b>6</b>	<b>13</b>	<b>19</b>	<b>0</b>	<b>0</b>	<b>0</b>	<b>19</b>
<b>College Certificates (Primary + Secondary) Total</b>	<b>0</b>	<b>0</b>	<b>6</b>	<b>13</b>	<b>19</b>	<b>0</b>	<b>0</b>	<b>0</b>	<b>19</b>
<b>College Grand Total</b>	<b>374</b>	<b>363</b>	<b>423</b>	<b>576</b>	<b>1,736</b>	<b>97</b>	<b>102</b>	<b>199</b>	<b>1,935</b>

# Majors, Minors and Certificates by Home Department

\*\*\* The advising department for intra-university enrollment is identified in parentheses in this report; enrollment counts by advising department are available online at <http://www.ir.colostate.edu/data-reports/students/student-enrollment/>. \*\*\*

	Undergraduate					Graduate			Total
	Freshmen	Sophomore	Junior	Senior	Subtotal	I	II	Subtotal	
<b>Business</b>									
<b>Accounting</b>									
<b>Primary Majors</b>									
Accountancy	0	0	0	0	0	8	0	8	8
Business Administration/Accounting	6	64	83	119	272	0	0	0	272
Data Analytics and Systems	0	0	0	0	0	6	0	6	6
Financial Analysis, Auditing, and Reporting	0	0	0	0	0	6	0	6	6
Taxation	0	0	0	0	0	17	0	17	17
<b>Department Primary Majors Total</b>	<b>6</b>	<b>64</b>	<b>83</b>	<b>119</b>	<b>272</b>	<b>37</b>	<b>0</b>	<b>37</b>	<b>309</b>
<b>Secondary Majors</b>									
Business Administration/Accounting	0	0	1	5	6	0	0	0	6
<b>Department Secondary Majors Total</b>	<b>0</b>	<b>0</b>	<b>1</b>	<b>5</b>	<b>6</b>	<b>0</b>	<b>0</b>	<b>0</b>	<b>6</b>
<b>Dept Majors (Primary + Secondary) Total</b>	<b>6</b>	<b>64</b>	<b>84</b>	<b>124</b>	<b>278</b>	<b>37</b>	<b>0</b>	<b>37</b>	<b>315</b>
<b>Secondary Certificates</b>									
Applied Management Accounting for Decision Making	0	0	0	1	1	0	0	0	1
<b>Department Secondary Certificates Total</b>	<b>0</b>	<b>0</b>	<b>0</b>	<b>1</b>	<b>1</b>	<b>0</b>	<b>0</b>	<b>0</b>	<b>1</b>
<b>Department Grand Total</b>	<b>6</b>	<b>64</b>	<b>84</b>	<b>125</b>	<b>279</b>	<b>37</b>	<b>0</b>	<b>37</b>	<b>316</b>
<b>Business Intra-College</b>									
<b>Primary Majors</b>									
Business Administration	423	88	43	4	558	55	0	55	613
Early Career Track	0	0	0	0	0	18	0	18	18
Global, Social and Sustainable Enterprise	0	0	0	0	0	43	0	43	43
<b>Department Primary Majors Total</b>	<b>423</b>	<b>88</b>	<b>43</b>	<b>4</b>	<b>558</b>	<b>116</b>	<b>0</b>	<b>116</b>	<b>674</b>
<b>Secondary Majors</b>									
Business Administration	0	0	6	15	21	0	0	0	21
<b>Department Secondary Majors Total</b>	<b>0</b>	<b>0</b>	<b>6</b>	<b>15</b>	<b>21</b>	<b>0</b>	<b>0</b>	<b>0</b>	<b>21</b>
<b>Dept Majors (Primary + Secondary) Total</b>	<b>423</b>	<b>88</b>	<b>49</b>	<b>19</b>	<b>579</b>	<b>116</b>	<b>0</b>	<b>116</b>	<b>695</b>
<b>Minors</b>									
Business Administration	28	241	405	605	1,279				1,279
<b>Secondary Certificates</b>									
International Business	0	3	29	43	75	0	0	0	75
<b>Department Secondary Certificates Total</b>	<b>0</b>	<b>3</b>	<b>29</b>	<b>43</b>	<b>75</b>	<b>0</b>	<b>0</b>	<b>0</b>	<b>75</b>
<b>Department Grand Total</b>	<b>451</b>	<b>332</b>	<b>483</b>	<b>667</b>	<b>1,933</b>	<b>116</b>	<b>0</b>	<b>116</b>	<b>2,049</b>
<b>Computer Information Systems</b>									
<b>Primary Majors</b>									
Computer Information Systems	0	0	0	0	0	78	0	78	78
Information Systems	6	32	36	51	125	0	0	0	125
<b>Department Primary Majors Total</b>	<b>6</b>	<b>32</b>	<b>36</b>	<b>51</b>	<b>125</b>	<b>78</b>	<b>0</b>	<b>78</b>	<b>203</b>
<b>Dept Majors (Primary + Secondary) Total</b>	<b>6</b>	<b>32</b>	<b>36</b>	<b>51</b>	<b>125</b>	<b>78</b>	<b>0</b>	<b>78</b>	<b>203</b>

# Majors, Minors and Certificates by Home Department

\*\*\* The advising department for intra-university enrollment is identified in parentheses in this report; enrollment counts by advising department are available online at <http://www.ir.colostate.edu/data-reports/students/student-enrollment/>. \*\*\*

	Undergraduate				Subtotal	Graduate			Total
	Freshmen	Sophomore	Junior	Senior		I	II	Subtotal	
<b>Business</b>									
<b>Computer Information Systems</b>									
<b>Primary Certificates</b>									
Information Tech Project Mgmt	0	0	0	0	0	1	0	1	1
<b>Department Primary Certificates Total</b>	<b>0</b>	<b>0</b>	<b>0</b>	<b>0</b>		<b>1</b>	<b>0</b>	<b>1</b>	<b>1</b>
<b>Secondary Certificates</b>									
Business Information Systems	0	0	0	0	0	2	0	2	2
Business Intelligence	0	0	0	0	0	16	1	17	17
Information Tech Project Mgmt	0	0	0	0	0	2	0	2	2
Information Technology for Business Professionals	0	3	5	7	15	0	0	0	15
<b>Department Secondary Certificates Total</b>	<b>0</b>	<b>3</b>	<b>5</b>	<b>7</b>	<b>15</b>	<b>20</b>	<b>1</b>	<b>21</b>	<b>36</b>
<b>Department Grand Total</b>	<b>6</b>	<b>35</b>	<b>41</b>	<b>58</b>	<b>140</b>	<b>99</b>	<b>1</b>	<b>100</b>	<b>240</b>
<b>Finance &amp; Real Estate</b>									
<b>Primary Majors</b>									
Finance	14	114	142	177	447	24	0	24	471
Financial Planning	3	14	14	11	42	0	0	0	42
Real Estate	1	11	14	11	37	0	0	0	37
<b>Department Primary Majors Total</b>	<b>18</b>	<b>139</b>	<b>170</b>	<b>199</b>	<b>526</b>	<b>24</b>	<b>0</b>	<b>24</b>	<b>550</b>
<b>Secondary Majors</b>									
Finance	0	0	2	8	10	0	0	0	10
<b>Department Secondary Majors Total</b>	<b>0</b>	<b>0</b>	<b>2</b>	<b>8</b>	<b>10</b>	<b>0</b>	<b>0</b>	<b>0</b>	<b>10</b>
<b>Dept Majors (Primary + Secondary) Total</b>	<b>18</b>	<b>139</b>	<b>172</b>	<b>207</b>	<b>536</b>	<b>24</b>	<b>0</b>	<b>24</b>	<b>560</b>
<b>Minors</b>									
Real Estate	5	32	46	52	135				135
<b>Secondary Certificates</b>									
Applied Finance	0	0	0	0	0	5	0	5	5
Real Estate Practices	0	2	1	3	6	0	0	0	6
<b>Department Secondary Certificates Total</b>	<b>0</b>	<b>2</b>	<b>1</b>	<b>3</b>	<b>6</b>	<b>5</b>	<b>0</b>	<b>5</b>	<b>11</b>
<b>Department Grand Total</b>	<b>23</b>	<b>173</b>	<b>219</b>	<b>262</b>	<b>677</b>	<b>29</b>	<b>0</b>	<b>29</b>	<b>706</b>
<b>Management</b>									
<b>Primary Majors</b>									
Human Resource Management	0	11	16	30	57	0	0	0	57
Organization and Innovation Management	13	68	88	107	276	0	0	0	276
Supply Chain Management	3	24	30	51	108	0	0	0	108
<b>Department Primary Majors Total</b>	<b>16</b>	<b>103</b>	<b>134</b>	<b>188</b>	<b>441</b>	<b>0</b>	<b>0</b>	<b>0</b>	<b>441</b>
<b>Secondary Majors</b>									
Human Resource Management	0	0	0	4	4	0	0	0	4
Organization and Innovation Management	0	0	1	2	3	0	0	0	3
Supply Chain Management	0	0	1	2	3	0	0	0	3
<b>Department Secondary Majors Total</b>	<b>0</b>	<b>0</b>	<b>2</b>	<b>8</b>	<b>10</b>	<b>0</b>	<b>0</b>	<b>0</b>	<b>10</b>
<b>Dept Majors (Primary + Secondary) Total</b>	<b>16</b>	<b>103</b>	<b>136</b>	<b>196</b>	<b>451</b>	<b>0</b>	<b>0</b>	<b>0</b>	<b>451</b>



# Majors, Minors and Certificates by Home Department

\*\*\* The advising department for intra-university enrollment is identified in parentheses in this report; enrollment counts by advising department are available online at <http://www.ir.colostate.edu/data-reports/students/student-enrollment/>. \*\*\*

	Undergraduate				Subtotal	Graduate			Total
	Freshmen	Sophomore	Junior	Senior		I	II	Subtotal	
<b>Business</b>									
<b>Management</b>									
<b>Minors</b>									
Entrepreneurship and Innovation	0	16	11	6	33				33
<b>Secondary Certificates</b>									
Entrepreneurship	0	3	23	56	82	0	0	0	82
Leadership in Organizations	0	1	10	34	45	0	0	0	45
Managing Human Resources	0	0	2	11	13	0	0	0	13
Operations, Logistics and Supply Management	0	0	2	9	11	0	0	0	11
<b>Department Secondary Certificates Total</b>	0	4	37	110	151	0	0	0	151
<b>Department Grand Total</b>	16	123	184	312	635	0	0	0	635
<b>Marketing</b>									
<b>Primary Majors</b>									
Marketing	33	103	138	162	436	0	0	0	436
<b>Department Primary Majors Total</b>	33	103	138	162	436	0	0	0	436
<b>Secondary Majors</b>									
Marketing	1	1	2	6	10	0	0	0	10
<b>Department Secondary Majors Total</b>	1	1	2	6	10	0	0	0	10
<b>Dept Majors (Primary + Secondary) Total</b>	34	104	140	168	446	0	0	0	446
<b>Secondary Certificates</b>									
Business-to-Business Selling	0	1	10	11	22	0	0	0	22
Customer Experience Management	0	0	5	16	21	0	0	0	21
Market Research and Data Analytics	0	0	5	25	30	0	0	0	30
Marketing Communication and Branding	0	1	7	30	38	0	0	0	38
Marketing Management	0	0	0	0	0	4	0	4	4
Strategic Marketing	0	0	3	4	7	0	0	0	7
<b>Department Secondary Certificates Total</b>	0	2	30	86	118	4	0	4	122
<b>Department Grand Total</b>	34	106	170	254	564	4	0	4	568
<b>College Primary Majors Total</b>	502	529	604	723	2,358	255	0	255	2,613
<b>College Secondary Majors Total</b>	1	1	13	42	57	0	0	0	57
<b>College Majors (Primary + Secondary) Total</b>	503	530	617	765	2,415	255	0	255	2,670
<b>College Minors Total</b>	33	289	462	663	1,447				1,447
<b>College Primary Certificates</b>						1	0	1	1
<b>College Secondary Certificates</b>	0	14	102	250	366	29	1	30	396
<b>College Certificates (Primary + Secondary) Total</b>	0	14	102	250	366	30	1	31	397
<b>College Grand Total</b>	536	833	1,181	1,678	4,228	285	1	286	4,514

# Majors, Minors and Certificates by Home Department

\*\*\* The advising department for intra-university enrollment is identified in parentheses in this report; enrollment counts by advising department are available online at <http://www.ir.colostate.edu/data-reports/students/student-enrollment/>. \*\*\*

	Undergraduate					Graduate			Total
	Freshmen	Sophomore	Junior	Senior	Subtotal	I	II	Subtotal	
<b>Engineering</b>									
<b>Atmospheric Science</b>									
<b>Primary Majors</b>									
Atmospheric Science	0	0	0	0	0	29	47	76	76
<b>Department Primary Majors Total</b>	<b>0</b>	<b>0</b>	<b>0</b>	<b>0</b>	<b>0</b>	<b>29</b>	<b>47</b>	<b>76</b>	<b>76</b>
<b>Dept Majors (Primary + Secondary) Total</b>	<b>0</b>	<b>0</b>	<b>0</b>	<b>0</b>	<b>0</b>	<b>29</b>	<b>47</b>	<b>76</b>	<b>76</b>
<b>Department Grand Total</b>	<b>0</b>	<b>0</b>	<b>0</b>	<b>0</b>	<b>0</b>	<b>29</b>	<b>47</b>	<b>76</b>	<b>76</b>
<b>Chemical and Biological Engineering</b>									
<b>Primary Majors</b>									
Chemical & Biological Engineer	43	52	71	131	297	0	0	0	297
Chemical Engineering	0	0	0	0	0	8	9	17	17
<b>Department Primary Majors Total</b>	<b>43</b>	<b>52</b>	<b>71</b>	<b>131</b>	<b>297</b>	<b>8</b>	<b>9</b>	<b>17</b>	<b>314</b>
<b>Secondary Majors</b>									
Chemical & Biological Engineer	0	1	1	2	4	0	0	0	4
<b>Department Secondary Majors Total</b>	<b>0</b>	<b>1</b>	<b>1</b>	<b>2</b>	<b>4</b>	<b>0</b>	<b>0</b>	<b>0</b>	<b>4</b>
<b>Dept Majors (Primary + Secondary) Total</b>	<b>43</b>	<b>53</b>	<b>72</b>	<b>133</b>	<b>301</b>	<b>8</b>	<b>9</b>	<b>17</b>	<b>318</b>
<b>Department Grand Total</b>	<b>43</b>	<b>53</b>	<b>72</b>	<b>133</b>	<b>301</b>	<b>8</b>	<b>9</b>	<b>17</b>	<b>318</b>
<b>Civil and Environmental Engineering</b>									
<b>Primary Majors</b>									
Civil Engineering	91	109	100	152	452	92	98	190	642
Ecological Engineering	0	0	4	17	21	0	0	0	21
Environmental Engineering	52	31	30	42	155	0	0	0	155
<b>Department Primary Majors Total</b>	<b>143</b>	<b>140</b>	<b>134</b>	<b>211</b>	<b>628</b>	<b>92</b>	<b>98</b>	<b>190</b>	<b>818</b>
<b>Secondary Majors</b>									
Civil Engineering	0	0	1	1	2	0	0	0	2
Environmental Engineering	0	1	0	0	1	0	0	0	1
<b>Department Secondary Majors Total</b>	<b>0</b>	<b>1</b>	<b>1</b>	<b>1</b>	<b>3</b>	<b>0</b>	<b>0</b>	<b>0</b>	<b>3</b>
<b>Dept Majors (Primary + Secondary) Total</b>	<b>143</b>	<b>141</b>	<b>135</b>	<b>212</b>	<b>631</b>	<b>92</b>	<b>98</b>	<b>190</b>	<b>821</b>
<b>Minors</b>									
Environmental Engineering	0	1	2	3	6				6
<b>Department Grand Total</b>	<b>143</b>	<b>142</b>	<b>137</b>	<b>215</b>	<b>637</b>	<b>92</b>	<b>98</b>	<b>190</b>	<b>827</b>
<b>Electrical and Computer Engineering</b>									
<b>Primary Majors</b>									
Computer Engineering	43	31	27	32	133	27	2	29	162
Electrical Engineering	36	62	58	92	248	67	64	131	379
Lasers and Optical Engineering	0	0	3	5	8	0	0	0	8
<b>Department Primary Majors Total</b>	<b>79</b>	<b>93</b>	<b>88</b>	<b>129</b>	<b>389</b>	<b>94</b>	<b>66</b>	<b>160</b>	<b>549</b>
<b>Secondary Majors</b>									
Electrical Engineering	0	1	0	0	1	0	0	0	1
Lasers and Optical Engineering	0	0	0	1	1	0	0	0	1
<b>Department Secondary Majors Total</b>	<b>0</b>	<b>1</b>	<b>0</b>	<b>1</b>	<b>2</b>	<b>0</b>	<b>0</b>	<b>0</b>	<b>2</b>
<b>Dept Majors (Primary + Secondary) Total</b>	<b>79</b>	<b>94</b>	<b>88</b>	<b>130</b>	<b>391</b>	<b>94</b>	<b>66</b>	<b>160</b>	<b>551</b>
<b>Department Grand Total</b>	<b>79</b>	<b>94</b>	<b>88</b>	<b>130</b>	<b>391</b>	<b>94</b>	<b>66</b>	<b>160</b>	<b>551</b>

# Majors, Minors and Certificates by Home Department

\*\*\* The advising department for intra-university enrollment is identified in parentheses in this report; enrollment counts by advising department are available online at <http://www.ir.colostate.edu/data-reports/students/student-enrollment/>. \*\*\*

	Undergraduate					Graduate			Total
	Freshmen	Sophomore	Junior	Senior	Subtotal	I	II	Subtotal	
<b>Engineering</b>									
<b>Engineering Intra-College</b>									
<b>Primary Majors</b>									
Biomedical Engineering	0	0	0	0	0	12	0	12	12
Biomedical Engineering with CB	48	33	28	60	169	0	0	0	169
Biomedical Engineering with EE	9	9	10	17	45	0	0	0	45
Biomedical Engineering with EL	1	2	1	1	5	0	0	0	5
Biomedical Engineering with ME	31	61	40	96	228	0	0	0	228
Chemical Engineering	0	0	0	0	0	6	0	6	6
Civil Engineering	0	0	0	0	0	16	0	16	16
Computer Engineering	0	0	0	0	0	10	0	10	10
Electrical Engineering	0	0	0	0	0	12	0	12	12
Engineering Management Specialization	0	0	0	0	0	1	0	1	1
Engineering Open Option	69	12	1	0	82	0	0	0	82
Engineering Physics	7	6	3	5	21	0	0	0	21
Engineering Science	0	0	0	1	1	0	0	0	1
Engrg Sci and Intl Studies	3	3	2	2	10	0	0	0	10
Mechanical Engineering	0	0	0	0	0	16	0	16	16
Space Engineering	0	5	5	16	26	0	0	0	26
Systems Engineering	0	0	0	0	0	6	12	18	18
Teacher Education	1	1	2	1	5	0	0	0	5
<b>Department Primary Majors Total</b>	<b>169</b>	<b>132</b>	<b>92</b>	<b>199</b>	<b>592</b>	<b>79</b>	<b>12</b>	<b>91</b>	<b>683</b>
<b>Secondary Majors</b>									
Space Engineering	0	0	1	2	3	0	0	0	3
Teacher Education	0	0	0	1	1	0	0	0	1
<b>Department Secondary Majors Total</b>	<b>0</b>	<b>0</b>	<b>1</b>	<b>3</b>	<b>4</b>	<b>0</b>	<b>0</b>	<b>0</b>	<b>4</b>
<b>Dept Majors (Primary + Secondary) Total</b>	<b>169</b>	<b>132</b>	<b>93</b>	<b>202</b>	<b>596</b>	<b>79</b>	<b>12</b>	<b>91</b>	<b>687</b>
<b>Minors</b>									
Biomedical Engineering Interdisciplinary	0	4	9	28	41				41
Energy Engineering Interdisciplinary	0	0	1	11	12				12
<b>Department Minors Total</b>	<b>0</b>	<b>4</b>	<b>10</b>	<b>39</b>	<b>53</b>				<b>53</b>
<b>Primary Certificates</b>									
Systems Engineering Practice	0	0	0	0	0	2	0	2	2
<b>Department Primary Certificates Total</b>	<b>0</b>	<b>0</b>	<b>0</b>	<b>0</b>	<b>4</b>	<b>2</b>	<b>0</b>	<b>2</b>	<b>2</b>
<b>Secondary Certificates</b>									
Systems Engineering Practice	0	0	0	0	0	1	1	2	2
<b>Department Secondary Certificates Total</b>	<b>0</b>	<b>0</b>	<b>0</b>	<b>0</b>	<b>0</b>	<b>1</b>	<b>1</b>	<b>2</b>	<b>2</b>
<b>Department Grand Total</b>	<b>169</b>	<b>136</b>	<b>103</b>	<b>241</b>	<b>649</b>	<b>82</b>	<b>13</b>	<b>95</b>	<b>744</b>

# Majors, Minors and Certificates by Home Department

\*\*\* The advising department for intra-university enrollment is identified in parentheses in this report; enrollment counts by advising department are available online at <http://www.ir.colostate.edu/data-reports/students/student-enrollment/>. \*\*\*

	Undergraduate					Graduate			Total
	Freshmen	Sophomore	Junior	Senior	Subtotal	I	II	Subtotal	
<b>Engineering</b>									
<b>Mechanical Engineering</b>									
<b>Primary Majors</b>									
Mechanical Engineering	140	124	134	379	777	57	46	103	880
<b>Department Primary Majors Total</b>	<b>140</b>	<b>124</b>	<b>134</b>	<b>379</b>	<b>777</b>	<b>57</b>	<b>46</b>	<b>103</b>	<b>880</b>
<b>Secondary Majors</b>									
Mechanical Engineering	0	0	0	6	6	0	0	0	6
<b>Department Secondary Majors Total</b>	<b>0</b>	<b>0</b>	<b>0</b>	<b>6</b>	<b>6</b>	<b>0</b>	<b>0</b>	<b>0</b>	<b>6</b>
<b>Dept Majors (Primary + Secondary) Total</b>	<b>140</b>	<b>124</b>	<b>134</b>	<b>385</b>	<b>783</b>	<b>57</b>	<b>46</b>	<b>103</b>	<b>886</b>
<b>Department Grand Total</b>	<b>140</b>	<b>124</b>	<b>134</b>	<b>385</b>	<b>783</b>	<b>57</b>	<b>46</b>	<b>103</b>	<b>886</b>
<b>School Of Biomedical Engineering</b>									
<b>Primary Majors</b>									
Bioengineering	0	0	0	0	0	4	13	17	17
Bioengineering (Biomedical Sciences)	0	0	0	0	0	1	0	1	1
Bioengineering (Chemical and Biological Eng)	0	0	0	0	0	1	4	5	5
Bioengineering (Chemistry)	0	0	0	0	0	0	1	1	1
Bioengineering (Clinical Sciences)	0	0	0	0	0	0	3	3	3
Bioengineering (Computer Science)	0	0	0	0	0	0	1	1	1
Bioengineering (Electrical and Computer Engi)	0	0	0	0	0	0	3	3	3
Bioengineering (Mechanical Engineering)	0	0	0	0	0	1	5	6	6
<b>Department Primary Majors Total</b>	<b>0</b>	<b>0</b>	<b>0</b>	<b>0</b>	<b>0</b>	<b>7</b>	<b>30</b>	<b>37</b>	<b>37</b>
<b>Dept Majors (Primary + Secondary) Total</b>	<b>0</b>	<b>0</b>	<b>0</b>	<b>0</b>	<b>0</b>	<b>7</b>	<b>30</b>	<b>37</b>	<b>37</b>
<b>Department Grand Total</b>	<b>0</b>	<b>0</b>	<b>0</b>	<b>0</b>	<b>0</b>	<b>7</b>	<b>30</b>	<b>37</b>	<b>37</b>
<b>College Primary Majors Total</b>	<b>574</b>	<b>541</b>	<b>519</b>	<b>1,049</b>	<b>2,683</b>	<b>366</b>	<b>308</b>	<b>674</b>	<b>3,357</b>
<b>College Secondary Majors Total</b>	<b>0</b>	<b>3</b>	<b>3</b>	<b>13</b>	<b>19</b>	<b>0</b>	<b>0</b>	<b>0</b>	<b>19</b>
<b>College Majors (Primary + Secondary) Total</b>	<b>574</b>	<b>544</b>	<b>522</b>	<b>1,062</b>	<b>2,702</b>	<b>366</b>	<b>308</b>	<b>674</b>	<b>3,376</b>
<b>College Minors Total</b>	<b>0</b>	<b>5</b>	<b>12</b>	<b>42</b>	<b>59</b>				<b>59</b>
<b>College Primary Certificates</b>						2	0	2	2
<b>College Secondary Certificates</b>	0	0	0	0	0	1	1	2	2
<b>College Certificates (Primary + Secondary) Total</b>	<b>0</b>	<b>0</b>	<b>0</b>	<b>0</b>	<b>0</b>	<b>3</b>	<b>1</b>	<b>4</b>	<b>4</b>
<b>College Grand Total</b>	<b>574</b>	<b>549</b>	<b>534</b>	<b>1,104</b>	<b>2,761</b>	<b>369</b>	<b>309</b>	<b>678</b>	<b>3,439</b>
<b>Health and Human Sciences</b>									
<b>Construction Management</b>									
<b>Primary Majors</b>									
Construction Management	14	115	137	269	535	14	0	14	549
Pre-Construction Management	141	76	27	8	252	0	0	0	252
<b>Department Primary Majors Total</b>	<b>155</b>	<b>191</b>	<b>164</b>	<b>277</b>	<b>787</b>	<b>14</b>	<b>0</b>	<b>14</b>	<b>801</b>
<b>Secondary Majors</b>									
Construction Management	0	0	2	7	9	0	0	0	9
Pre-Construction Management	0	1	0	0	1	0	0	0	1
<b>Department Secondary Majors Total</b>	<b>0</b>	<b>1</b>	<b>2</b>	<b>7</b>	<b>10</b>	<b>0</b>	<b>0</b>	<b>0</b>	<b>10</b>

# Majors, Minors and Certificates by Home Department

\*\*\* The advising department for intra-university enrollment is identified in parentheses in this report; enrollment counts by advising department are available online at <http://www.ir.colostate.edu/data-reports/students/student-enrollment/>. \*\*\*

	Undergraduate					Graduate			Total
	Freshmen	Sophomore	Junior	Senior	Subtotal	I	II	Subtotal	
<b>Health and Human Sciences</b>									
<b>Construction Management</b>									
<b>Dept Majors (Primary + Secondary) Total</b>	<b>155</b>	<b>192</b>	<b>166</b>	<b>284</b>	<b>797</b>	<b>14</b>	<b>0</b>	<b>14</b>	<b>811</b>
<b>Minors</b>									
Construction Management	0	4	10	17	31				31
<b>Department Grand Total</b>	<b>155</b>	<b>196</b>	<b>176</b>	<b>301</b>	<b>828</b>	<b>14</b>	<b>0</b>	<b>14</b>	<b>842</b>
<b>Design and Merchandising</b>									
<b>Primary Majors</b>									
Apparel Design and Production	1	17	25	26	69	0	0	0	69
Apparel and Merchandising	34	9	2	1	46	14	0	14	60
Design and Merchandising	0	0	0	0	0	1	0	1	1
Interior Architecture & Design	4	35	35	50	124	0	0	0	124
Interior Design	0	0	0	0	0	5	0	5	5
Merchandising	38	48	47	46	179	0	0	0	179
Pre-Interior Arch & Design	59	13	1	4	77	0	0	0	77
Product Development	8	10	18	13	49	0	0	0	49
<b>Department Primary Majors Total</b>	<b>144</b>	<b>132</b>	<b>128</b>	<b>140</b>	<b>544</b>	<b>20</b>	<b>0</b>	<b>20</b>	<b>564</b>
<b>Secondary Majors</b>									
Apparel and Merchandising	0	1	0	0	1	0	0	0	1
Merchandising	0	2	1	1	4	0	0	0	4
Pre-Interior Arch & Design	0	1	0	0	1	0	0	0	1
Product Development	0	0	1	0	1	0	0	0	1
<b>Department Secondary Majors Total</b>	<b>0</b>	<b>4</b>	<b>2</b>	<b>1</b>	<b>7</b>	<b>0</b>	<b>0</b>	<b>0</b>	<b>7</b>
<b>Dept Majors (Primary + Secondary) Total</b>	<b>144</b>	<b>136</b>	<b>130</b>	<b>141</b>	<b>551</b>	<b>20</b>	<b>0</b>	<b>20</b>	<b>571</b>
<b>Minors</b>									
Merchandising	4	8	9	11	32				32
<b>Department Grand Total</b>	<b>148</b>	<b>144</b>	<b>139</b>	<b>152</b>	<b>583</b>	<b>20</b>	<b>0</b>	<b>20</b>	<b>603</b>
<b>Food Science &amp; Human Nutrition</b>									
<b>Primary Majors</b>									
Dietetics and Nutrition Management	43	33	38	70	184	0	0	0	184
Fermentation Sci & Technology	15	22	40	45	122	0	0	0	122
Food Safety and Nutrition	0	5	7	8	20	0	0	0	20
Food Science and Nutrition	1	0	0	1	2	36	9	45	47
Hospitality Management	39	38	51	47	175	0	0	0	175
Nutrition Sciences	0	1	2	8	11	0	0	0	11
Nutrition and Fitness	1	1	4	9	15	0	0	0	15
<b>Department Primary Majors Total</b>	<b>99</b>	<b>100</b>	<b>142</b>	<b>188</b>	<b>529</b>	<b>36</b>	<b>9</b>	<b>45</b>	<b>574</b>
<b>Secondary Majors</b>									
Dietetics and Nutrition Management	1	0	0	1	2	0	0	0	2
Fermentation Sci & Technology	0	0	2	2	4	0	0	0	4
Food Science and Nutrition	0	1	0	0	1	0	0	0	1
Hospitality Management	0	1	3	4	8	0	0	0	8
Nutrition and Fitness	0	0	0	1	1	0	0	0	1
<b>Department Secondary Majors Total</b>	<b>1</b>	<b>2</b>	<b>5</b>	<b>8</b>	<b>16</b>	<b>0</b>	<b>0</b>	<b>0</b>	<b>16</b>

# Majors, Minors and Certificates by Home Department

\*\*\* The advising department for intra-university enrollment is identified in parentheses in this report; enrollment counts by advising department are available online at <http://www.ir.colostate.edu/data-reports/students/student-enrollment/>. \*\*\*

	Undergraduate				Subtotal	Graduate			Total
	Freshmen	Sophomore	Junior	Senior		I	II	Subtotal	
<b>Health and Human Sciences</b>									
<b>Food Science &amp; Human Nutrition</b>									
<b>Dept Majors (Primary + Secondary) Total</b>	<b>100</b>	<b>102</b>	<b>147</b>	<b>196</b>	<b>545</b>	<b>36</b>	<b>9</b>	<b>45</b>	<b>590</b>
<b>Minors</b>									
Food Science/Safety Interdisciplinary	0	2	6	28	36				36
Nutrition	0	1	2	7	10				10
<b>Department Minors Total</b>	<b>0</b>	<b>3</b>	<b>8</b>	<b>35</b>	<b>46</b>				<b>46</b>
<b>Secondary Certificates</b>									
Nutrition Sciences	0	0	0	0	0	0	1	1	1
<b>Department Secondary Certificates Total</b>	<b>0</b>	<b>0</b>	<b>0</b>	<b>0</b>	<b>0</b>	<b>0</b>	<b>1</b>	<b>1</b>	<b>1</b>
<b>Department Grand Total</b>	<b>100</b>	<b>105</b>	<b>155</b>	<b>231</b>	<b>591</b>	<b>36</b>	<b>10</b>	<b>46</b>	<b>637</b>
<b>Health and Exercise Science</b>									
<b>Primary Majors</b>									
Health Promotion	22	57	97	145	321	0	0	0	321
Health and Exercise Science	237	85	20	11	353	23	0	23	376
Human Bioenergetics	0	0	0	0	0	0	12	12	12
Sports Medicine	21	132	134	179	466	0	0	0	466
<b>Department Primary Majors Total</b>	<b>280</b>	<b>274</b>	<b>251</b>	<b>335</b>	<b>1,140</b>	<b>23</b>	<b>12</b>	<b>35</b>	<b>1,175</b>
<b>Secondary Majors</b>									
Health Promotion	0	0	1	2	3	0	0	0	3
Health and Exercise Science	0	1	0	0	1	0	0	0	1
Sports Medicine	2	2	1	0	5	0	0	0	5
<b>Department Secondary Majors Total</b>	<b>2</b>	<b>3</b>	<b>2</b>	<b>2</b>	<b>9</b>	<b>0</b>	<b>0</b>	<b>0</b>	<b>9</b>
<b>Dept Majors (Primary + Secondary) Total</b>	<b>282</b>	<b>277</b>	<b>253</b>	<b>337</b>	<b>1,149</b>	<b>23</b>	<b>12</b>	<b>35</b>	<b>1,184</b>
<b>Department Grand Total</b>	<b>282</b>	<b>277</b>	<b>253</b>	<b>337</b>	<b>1,149</b>	<b>23</b>	<b>12</b>	<b>35</b>	<b>1,184</b>

# Majors, Minors and Certificates by Home Department

\*\*\* The advising department for intra-university enrollment is identified in parentheses in this report; enrollment counts by advising department are available online at <http://www.ir.colostate.edu/data-reports/students/student-enrollment/>. \*\*\*

	Undergraduate					Graduate			Total
	Freshmen	Sophomore	Junior	Senior	Subtotal	I	II	Subtotal	
<b>Health and Human Sciences</b>									
<b>Health and Human Sciences Intra-College</b>									
<b>Primary Majors</b>									
Teacher Licn - Art	0	0	0	1	1	0	0	0	1
Teacher Licn - English	0	0	0	6	6	0	0	0	6
Teacher Licn - Fmly & Csmr Std	0	0	0	1	1	0	0	0	1
Teacher Licn - Social Studies	0	0	0	6	6	0	0	0	6
<b>Department Primary Majors Total</b>	<b>0</b>	<b>0</b>	<b>0</b>	<b>14</b>	<b>14</b>	<b>0</b>	<b>0</b>	<b>0</b>	<b>14</b>
<b>Secondary Majors</b>									
Teacher Licn - Agriculture	0	0	4	15	19	0	0	0	19
Teacher Licn - Art	0	0	3	13	16	0	0	0	16
Teacher Licn - Biology	0	1	3	10	14	0	0	0	14
Teacher Licn - Chemistry	0	0	0	3	3	0	0	0	3
Teacher Licn - Early Childhood	0	2	22	29	53	0	0	0	53
Teacher Licn - English	0	2	15	27	44	1	0	1	45
Teacher Licn - Fmly & Csmr Std	0	0	2	10	12	0	0	0	12
Teacher Licn - French	0	0	0	2	2	0	0	0	2
Teacher Licn - General Science	0	0	0	2	2	1	0	1	3
Teacher Licn - Geology	0	0	1	3	4	0	0	0	4
Teacher Licn - Mathematics	0	0	5	19	24	0	0	0	24
Teacher Licn - Music Education	0	0	7	22	29	1	0	1	30
Teacher Licn - Physics	0	0	0	2	2	0	0	0	2
Teacher Licn - Social Studies	0	0	2	15	17	0	0	0	17
Teacher Licn - Spanish	0	0	1	0	1	1	0	1	2
Teacher Licn - Technology Educ	0	0	1	1	2	0	0	0	2
<b>Department Secondary Majors Total</b>	<b>0</b>	<b>5</b>	<b>66</b>	<b>173</b>	<b>244</b>	<b>4</b>	<b>0</b>	<b>4</b>	<b>248</b>
<b>Dept Majors (Primary + Secondary) Total</b>	<b>0</b>	<b>5</b>	<b>66</b>	<b>187</b>	<b>258</b>	<b>4</b>	<b>0</b>	<b>4</b>	<b>262</b>
<b>Department Grand Total</b>	<b>0</b>	<b>5</b>	<b>66</b>	<b>187</b>	<b>258</b>	<b>4</b>	<b>0</b>	<b>4</b>	<b>262</b>

# Majors, Minors and Certificates by Home Department

\*\*\* The advising department for intra-university enrollment is identified in parentheses in this report; enrollment counts by advising department are available online at <http://www.ir.colostate.edu/data-reports/students/student-enrollment/>. \*\*\*

	Undergraduate				Subtotal	Graduate			Total
	Freshmen	Sophomore	Junior	Senior		I	II	Subtotal	
<b>Health and Human Sciences</b>									
<b>Human Development &amp; Family Studies</b>									
<b>Primary Majors</b>									
Applied Developmental Science	0	0	0	0	0	0	8	8	8
Early Childhood Education	0	0	0	27	27	0	0	0	27
Early Childhood Professions	58	70	62	48	238	0	0	0	238
Human Development and Family Studies	28	27	29	19	103	0	0	0	103
Leadership and Entrepreneurial Professions	4	12	30	34	80	0	0	0	80
Marriage and Family Therapy	0	0	0	0	0	24	0	24	24
Pre-Health Professions	38	89	105	70	302	0	0	0	302
Prevention Science	0	0	0	0	0	8	0	8	8
Prevention and Intervention Sciences	17	37	49	53	156	0	0	0	156
<b>Department Primary Majors Total</b>	<b>145</b>	<b>235</b>	<b>275</b>	<b>251</b>	<b>906</b>	<b>32</b>	<b>8</b>	<b>40</b>	<b>946</b>
<b>Secondary Majors</b>									
Early Childhood Professions	1	1	1	1	4	0	0	0	4
Human Development and Family Studies	0	1	0	1	2	0	0	0	2
Leadership and Entrepreneurial Professions	1	0	1	2	4	0	0	0	4
Pre-Health Professions	0	3	2	4	9	0	0	0	9
Prevention and Intervention Sciences	0	1	5	12	18	0	0	0	18
<b>Department Secondary Majors Total</b>	<b>2</b>	<b>6</b>	<b>9</b>	<b>20</b>	<b>37</b>	<b>0</b>	<b>0</b>	<b>0</b>	<b>37</b>
<b>Dept Majors (Primary + Secondary) Total</b>	<b>147</b>	<b>241</b>	<b>284</b>	<b>271</b>	<b>943</b>	<b>32</b>	<b>8</b>	<b>40</b>	<b>983</b>
<b>Minors</b>									
Gerontology Interdisciplinary	0	6	18	34	58				58
<b>Department Grand Total</b>	<b>147</b>	<b>247</b>	<b>302</b>	<b>305</b>	<b>1,001</b>	<b>32</b>	<b>8</b>	<b>40</b>	<b>1,041</b>
<b>Occupational Therapy</b>									
<b>Primary Majors</b>									
Occupation & Rehab Sci	0	0	0	0	0	0	10	10	10
Occupational Therapy	0	0	0	0	0	109	0	109	109
<b>Department Primary Majors Total</b>	<b>0</b>	<b>0</b>	<b>0</b>	<b>0</b>	<b>0</b>	<b>109</b>	<b>10</b>	<b>119</b>	<b>119</b>
<b>Dept Majors (Primary + Secondary) Total</b>	<b>0</b>	<b>0</b>	<b>0</b>	<b>0</b>	<b>0</b>	<b>109</b>	<b>10</b>	<b>119</b>	<b>119</b>
<b>Department Grand Total</b>	<b>0</b>	<b>0</b>	<b>0</b>	<b>0</b>	<b>0</b>	<b>109</b>	<b>10</b>	<b>119</b>	<b>119</b>



# Majors, Minors and Certificates by Home Department

\*\*\* The advising department for intra-university enrollment is identified in parentheses in this report; enrollment counts by advising department are available online at <http://www.ir.colostate.edu/data-reports/students/student-enrollment/>. \*\*\*

	Undergraduate				Subtotal	Graduate			Total
	Freshmen	Sophomore	Junior	Senior		I	II	Subtotal	
<b>Health and Human Sciences</b>									
<b>School of Education</b>									
<b>Primary Majors</b>									
Adult Education and Training	0	0	0	0	0	14	0	14	14
Career Counseling	0	0	0	0	0	5	0	5	5
Clinical Mental Health Counseling	0	0	0	0	0	5	0	5	5
Education Sciences	0	0	0	0	0	3	0	3	3
Education, Equity, and Transformation	0	0	0	0	0	0	30	30	30
Family and Consumer Sciences	6	4	5	7	22	0	0	0	22
Family and Consumer Sciences Education	0	8	1	10	19	0	0	0	19
Organizational Learning, Performance and Ch	0	0	0	0	0	0	9	9	9
School Counseling	0	0	0	0	0	26	0	26	26
School Leadership	0	0	0	0	0	0	5	5	5
Student Affairs in Higher Educ	0	0	0	0	0	37	0	37	37
<b>Department Primary Majors Total</b>	<b>6</b>	<b>12</b>	<b>6</b>	<b>17</b>	<b>41</b>	<b>90</b>	<b>44</b>	<b>134</b>	<b>175</b>
<b>Secondary Majors</b>									
Family and Consumer Sciences Education	0	1	0	0	1	0	0	0	1
<b>Department Secondary Majors Total</b>	<b>0</b>	<b>1</b>	<b>0</b>	<b>0</b>	<b>1</b>	<b>0</b>	<b>0</b>	<b>0</b>	<b>1</b>
<b>Dept Majors (Primary + Secondary) Total</b>	<b>6</b>	<b>13</b>	<b>6</b>	<b>17</b>	<b>42</b>	<b>90</b>	<b>44</b>	<b>134</b>	<b>176</b>
<b>Secondary Certificates</b>									
Facilitating Adult Learning	0	0	0	0	0	1	0	1	1
Student Affairs Administration	0	0	0	0	0	2	0	2	2
<b>Department Secondary Certificates Total</b>	<b>0</b>	<b>0</b>	<b>0</b>	<b>0</b>	<b>0</b>	<b>3</b>	<b>0</b>	<b>3</b>	<b>3</b>
<b>Department Grand Total</b>	<b>6</b>	<b>13</b>	<b>6</b>	<b>17</b>	<b>42</b>	<b>93</b>	<b>44</b>	<b>137</b>	<b>179</b>
<b>School of Social Work</b>									
<b>Primary Majors</b>									
Social Work	51	75	93	119	338	91	3	94	432
<b>Department Primary Majors Total</b>	<b>51</b>	<b>75</b>	<b>93</b>	<b>119</b>	<b>338</b>	<b>91</b>	<b>3</b>	<b>94</b>	<b>432</b>
<b>Secondary Majors</b>									
Social Work	0	0	0	3	3	0	0	0	3
<b>Department Secondary Majors Total</b>	<b>0</b>	<b>0</b>	<b>0</b>	<b>3</b>	<b>3</b>	<b>0</b>	<b>0</b>	<b>0</b>	<b>3</b>
<b>Dept Majors (Primary + Secondary) Total</b>	<b>51</b>	<b>75</b>	<b>93</b>	<b>122</b>	<b>341</b>	<b>91</b>	<b>3</b>	<b>94</b>	<b>435</b>
<b>Secondary Certificates</b>									
Adv Clinical Behavior Health	0	0	0	0	0	2	0	2	2
Conflict Resolutn & Mediation	0	0	0	0	0	0	1	1	1
Military & Veteran Culture	0	0	0	0	0	2	0	2	2
PreK-12 School Social Worker	0	0	0	0	0	1	0	1	1
<b>Department Secondary Certificates Total</b>	<b>0</b>	<b>0</b>	<b>0</b>	<b>0</b>	<b>0</b>	<b>5</b>	<b>1</b>	<b>6</b>	<b>6</b>
<b>Department Grand Total</b>	<b>51</b>	<b>75</b>	<b>93</b>	<b>122</b>	<b>341</b>	<b>96</b>	<b>4</b>	<b>100</b>	<b>441</b>
<b>College Primary Majors Total</b>	<b>880</b>	<b>1,019</b>	<b>1,059</b>	<b>1,341</b>	<b>4,299</b>	<b>415</b>	<b>86</b>	<b>501</b>	<b>4,800</b>
<b>College Secondary Majors Total</b>	<b>5</b>	<b>22</b>	<b>86</b>	<b>214</b>	<b>327</b>	<b>4</b>	<b>0</b>	<b>4</b>	<b>331</b>
<b>College Majors (Primary + Secondary) Total</b>	<b>885</b>	<b>1,041</b>	<b>1,145</b>	<b>1,555</b>	<b>4,626</b>	<b>419</b>	<b>86</b>	<b>505</b>	<b>5,131</b>

# Majors, Minors and Certificates by Home Department

\*\*\* The advising department for intra-university enrollment is identified in parentheses in this report; enrollment counts by advising department are available online at <http://www.ir.colostate.edu/data-reports/students/student-enrollment/>. \*\*\*

	Undergraduate					Graduate			Total
	Freshmen	Sophomore	Junior	Senior	Subtotal	I	II	Subtotal	
<b>Health and Human Sciences</b>									
<b>College Minors Total</b>	4	21	45	97	167				167
<b>College Primary Certificates</b>									
<b>College Secondary Certificates</b>	0	0	0	0	0	8	2	10	10
<b>College Certificates (Primary + Secondary) Total</b>	0	0	0	0	0	8	2	10	10
<b>College Grand Total</b>	889	1,062	1,190	1,652	4,793	427	88	515	5,308
<b>Intra-University</b>									
<b>Continuing Ed - Admin</b>									
<b>Primary Majors</b>									
Continuing Education	0	0	0	1	1	0	0	0	1
<b>Department Primary Majors Total</b>	0	0	0	1	1	0	0	0	1
<b>Dept Majors (Primary + Secondary) Total</b>	0	0	0	1	1	0	0	0	1
<b>Department Grand Total</b>	0	0	0	1	1	0	0	0	1
<b>INTO CSU Center</b>									
<b>Primary Majors</b>									
INTO Pathways - Ag Ext Educatn	0	0	0	0	0	2	0	2	2
INTO Pathways - Agriculture	0	0	0	0	0	2	0	2	2
INTO Pathways - Applied Stats	0	0	0	0	0	1	0	1	1
INTO Pathways - Business	2	0	0	0	2	0	0	0	2
INTO Pathways - Business (Business Intra-C	10	1	0	0	11	0	0	0	11
INTO Pathways - Civil Engr	0	0	0	0	0	8	0	8	8
INTO Pathways - Comp Info Sys	0	0	0	0	0	16	0	16	16
INTO Pathways - Computer Sci	11	0	0	0	11	9	0	9	20
INTO Pathways - Engineering	0	0	1	0	1	0	0	0	1
INTO Pathways - Engineering (Chemical and	0	0	0	0	0	3	0	3	3
INTO Pathways - Engineering (Electrical and	0	0	0	0	0	20	0	20	20
INTO Pathways - Engineering (Engineering I	19	0	0	0	19	0	0	0	19
INTO Pathways - Finance	0	0	0	0	0	10	0	10	10
INTO Pathways - Liberal Arts	5	0	0	0	5	0	0	0	5
INTO Pathways - Liberal Arts (Liberal Arts In	8	0	0	0	8	0	0	0	8
INTO Pathways - Mathematics	1	0	0	0	1	0	0	0	1
INTO Pathways - Mechanical Eng	0	0	0	0	0	1	0	1	1
INTO Pathways - Natural Scienc (Natural Sci	7	0	1	0	8	0	0	0	8
INTO Pathways - Tourism Mgmt	0	0	0	0	0	1	0	1	1
INTO Pathways-Tchg Engr Frn Lg	0	0	0	0	0	4	0	4	4
<b>Department Primary Majors Total</b>	63	1	2	0	66	77	0	77	143
<b>Dept Majors (Primary + Secondary) Total</b>	63	1	2	0	66	77	0	77	143
<b>Department Grand Total</b>	63	1	2	0	66	77	0	77	143
<b>International Programs</b>									
<b>Dept Majors (Primary + Secondary) Total</b>	0	0	0	0	0	0	0	0	0

# Majors, Minors and Certificates by Home Department

\*\*\* The advising department for intra-university enrollment is identified in parentheses in this report; enrollment counts by advising department are available online at <http://www.ir.colostate.edu/data-reports/students/student-enrollment/>. \*\*\*

	Undergraduate					Graduate			Total
	Freshmen	Sophomore	Junior	Senior	Subtotal	I	II	Subtotal	
<b>Intra-University</b>									
<b>International Programs</b>									
<b>Minors</b>									
International Development Interdisciplinary	0	8	19	41	<b>68</b>				<b>68</b>
Peace and Reconciliation Studies Interdisciplinary	0	1	1	0	<b>2</b>				<b>2</b>
<b>Department Minors Total</b>	<b>0</b>	<b>9</b>	<b>20</b>	<b>41</b>	<b>70</b>				<b>70</b>
<b>Department Grand Total</b>	<b>0</b>	<b>9</b>	<b>20</b>	<b>41</b>	<b>70</b>	<b>0</b>	<b>0</b>	<b>0</b>	<b>70</b>
<b>Military Studies</b>									
<b>Dept Majors (Primary + Secondary) Total</b>	<b>0</b>	<b>0</b>	<b>0</b>	<b>0</b>	<b>0</b>	<b>0</b>	<b>0</b>	<b>0</b>	<b>0</b>
<b>Minors</b>									
Aerospace Studies	0	1	1	2	<b>4</b>				<b>4</b>
Military Science	0	1	5	10	<b>16</b>				<b>16</b>
<b>Department Minors Total</b>	<b>0</b>	<b>2</b>	<b>6</b>	<b>12</b>	<b>20</b>				<b>20</b>
<b>Department Grand Total</b>	<b>0</b>	<b>2</b>	<b>6</b>	<b>12</b>	<b>20</b>	<b>0</b>	<b>0</b>	<b>0</b>	<b>20</b>

# Majors, Minors and Certificates by Home Department

\*\*\* The advising department for intra-university enrollment is identified in parentheses in this report; enrollment counts by advising department are available online at <http://www.ir.colostate.edu/data-reports/students/student-enrollment/>. \*\*\*

	Undergraduate				Subtotal	Graduate			Total
	Freshmen	Sophomore	Junior	Senior		I	II	Subtotal	
<b>Intra-University</b>									
<b>Provost / Acad Vice President</b>									
<b>Primary Majors</b>									
Aims Comm Coll Exchange Prog	1	0	0	0	1	0	0	0	1
CO School of Public Health	0	0	0	0	0	2	0	2	2
CSU Ready for High School	3	0	0	0	3	0	0	0	3
Cancer Biology	0	0	0	0	0	0	2	2	2
Cancer Biology (Clinical Sciences)	0	0	0	0	0	0	1	1	1
Cancer Biology (Environmntl & Radiolgiel Hc	0	0	0	0	0	0	2	2	2
Cell and Molecular Biology	0	0	0	0	0	4	11	15	15
Cell and Molecular Biology (Bioagricultural S	0	0	0	0	0	0	3	3	3
Cell and Molecular Biology (Biology)	0	0	0	0	0	0	5	5	5
Cell and Molecular Biology (Biomedical Scier	0	0	0	0	0	0	6	6	6
Cell and Molecular Biology (Chemistry)	0	0	0	0	0	0	4	4	4
Cell and Molecular Biology (Clinical Sciences	0	0	0	0	0	0	3	3	3
Cell and Molecular Biology (Environmntl & F	0	0	0	0	0	0	4	4	4
Cell and Molecular Biology (Horticulture & L	0	0	0	0	0	1	0	1	1
Cell and Molecular Biology (Microbiology, Im	0	0	0	0	0	0	5	5	5
Ecology	0	0	0	0	0	14	17	31	31
Ecology (Agricultural & Resource Economics	0	0	0	0	0	0	2	2	2
Ecology (Anthropology)	0	0	0	0	0	1	2	3	3
Ecology (Atmospheric Science)	0	0	0	0	0	0	1	1	1
Ecology (Bioagricultural Scs & Pest Mngmnt)	0	0	0	0	0	2	6	8	8
Ecology (Biology)	0	0	0	0	0	4	16	20	20
Ecology (Economics)	0	0	0	0	0	0	1	1	1
Ecology (Ecosystem Science & Sustainability)	0	0	0	0	0	3	20	23	23
Ecology (Fish/Wildlife/Conservation Biology)	0	0	0	0	0	2	8	10	10
Ecology (Forest & Rangeland Stewardship)	0	0	0	0	0	4	6	10	10
Ecology (Human Dimensions of Natural Res.)	0	0	0	0	0	0	1	1	1
Ecology (Soil and Crop Sciences)	0	0	0	0	0	2	2	4	4
GUEST	8	12	5	26	51	13	0	13	64
Human-Environment Interactions (Anthropo	0	0	0	0	0	0	1	1	1
Human-Environment Interactions (Biology)	0	0	0	0	0	0	2	2	2
International Exchange	0	0	32	0	32	0	0	0	32
Molc, Cellulr, & Intgr Neurosci	0	0	0	0	0	0	3	3	3
Post Graduation Term	0	0	0	8	8	2	0	2	10
Undeclared Art Hums Design	51	13	1	0	65	0	0	0	65
Undeclared Art Interest	4	2	0	0	6	0	0	0	6
Undeclared Business Interest	319	151	43	9	522	0	0	0	522
Undeclared Engineering Interst	155	85	16	4	260	0	0	0	260
Undeclared Eenvt Natural Res	43	9	0	1	53	0	0	0	53
Undeclared Exploring	565	134	18	1	718	0	0	0	718
Undeclared Global Social Sci	30	7	0	0	37	0	0	0	37
Undeclared Hlth Life Food Sci	92	17	0	1	110	0	0	0	110
Undeclared Info Tech Interest	49	31	13	6	99	0	0	0	99
Undeclared Journalism and Media Interest	39	56	12	2	109	0	0	0	109

# Majors, Minors and Certificates by Home Department

\*\*\* The advising department for intra-university enrollment is identified in parentheses in this report; enrollment counts by advising department are available online at <http://www.ir.colostate.edu/data-reports/students/student-enrollment/>. \*\*\*

	Undergraduate					Graduate			Total
	Freshmen	Sophomore	Junior	Senior	Subtotal	I	II	Subtotal	
<b>Intra-University</b>									
<b>Provost / Acad Vice President</b>									
<b>Primary Majors</b>									
Undeclared Land Plant An Sci	29	9	1	1	40	0	0	0	40
Undeclared Life Sci Interest	32	10	3	0	45	0	0	0	45
Undeclared Org Mgmt Enterprise	146	24	6	0	176	0	0	0	176
Undeclared Physical Sci Engr	76	33	5	0	114	0	0	0	114
Visiting International Program	4	6	4	1	15	0	0	0	15
<b>Department Primary Majors Total</b>	<b>1,646</b>	<b>599</b>	<b>159</b>	<b>60</b>	<b>2,464</b>	<b>54</b>	<b>134</b>	<b>188</b>	<b>2,652</b>
<b>Secondary Majors</b>									
Non-regularly admitted student	0	0	0	0	0	2	0	2	2
Undeclared Art Hums Design	0	0	0	2	2	0	0	0	2
Undeclared Business Interest	0	0	2	1	3	0	0	0	3
Undeclared Engineering Interst	0	0	0	1	1	0	0	0	1
Undeclared Envt Natural Res	0	1	0	0	1	0	0	0	1
Undeclared Hlth Life Food Sci	0	0	1	0	1	0	0	0	1
Undeclared Journalism and Media Interest	2	9	3	7	21	0	0	0	21
Undeclared Life Sci Interest	0	2	0	2	4	0	0	0	4
<b>Department Secondary Majors Total</b>	<b>2</b>	<b>12</b>	<b>6</b>	<b>13</b>	<b>33</b>	<b>2</b>	<b>0</b>	<b>2</b>	<b>35</b>
<b>Dept Majors (Primary + Secondary) Total</b>	<b>1,648</b>	<b>611</b>	<b>165</b>	<b>73</b>	<b>2,497</b>	<b>56</b>	<b>134</b>	<b>190</b>	<b>2,687</b>
<b>Minors</b>									
Sports Management	2	25	36	44	107				107
<b>Department Grand Total</b>	<b>1,650</b>	<b>636</b>	<b>201</b>	<b>117</b>	<b>2,604</b>	<b>56</b>	<b>134</b>	<b>190</b>	<b>2,794</b>
<b>Schl of Glbl Envrnmntal Sustanabilty-SAU</b>									
<b>Dept Majors (Primary + Secondary) Total</b>	<b>0</b>	<b>0</b>	<b>0</b>	<b>0</b>	<b>0</b>	<b>0</b>	<b>0</b>	<b>0</b>	<b>0</b>
<b>Minors</b>									
Global Environmental Sustainability Interdisciplinary	4	16	68	103	191				191
Role of Sustainability in Peace and Reconciliation Interdisciplinary	1	0	1	3	5				5
Sustainable Energy Interdisciplinary	0	2	0	2	4				4
Sustainable Water Interdisciplinary	1	3	6	17	27				27
<b>Department Minors Total</b>	<b>6</b>	<b>21</b>	<b>75</b>	<b>125</b>	<b>227</b>				<b>227</b>
<b>Department Grand Total</b>	<b>6</b>	<b>21</b>	<b>75</b>	<b>125</b>	<b>227</b>	<b>0</b>	<b>0</b>	<b>0</b>	<b>227</b>
<b>College Primary Majors Total</b>	<b>1,709</b>	<b>600</b>	<b>161</b>	<b>61</b>	<b>2,531</b>	<b>131</b>	<b>134</b>	<b>265</b>	<b>2,796</b>
<b>College Secondary Majors Total</b>	<b>2</b>	<b>12</b>	<b>6</b>	<b>13</b>	<b>33</b>	<b>2</b>	<b>0</b>	<b>2</b>	<b>35</b>
<b>College Majors (Primary + Secondary) Total</b>	<b>1,711</b>	<b>612</b>	<b>167</b>	<b>74</b>	<b>2,564</b>	<b>133</b>	<b>134</b>	<b>267</b>	<b>2,831</b>
<b>College Minors Total</b>	<b>8</b>	<b>57</b>	<b>137</b>	<b>222</b>	<b>424</b>				<b>424</b>
<b>College Primary Certificates</b>									
<b>College Secondary Certificates</b>	<b>0</b>	<b>0</b>	<b>0</b>	<b>0</b>	<b>0</b>				<b>0</b>
<b>College Certificates (Primary + Secondary) Total</b>	<b>0</b>	<b>0</b>	<b>0</b>	<b>0</b>	<b>0</b>	<b>0</b>	<b>0</b>	<b>0</b>	<b>0</b>
<b>College Grand Total</b>	<b>1,719</b>	<b>669</b>	<b>304</b>	<b>296</b>	<b>2,988</b>	<b>133</b>	<b>134</b>	<b>267</b>	<b>3,255</b>

# Majors, Minors and Certificates by Home Department

\*\*\* The advising department for intra-university enrollment is identified in parentheses in this report; enrollment counts by advising department are available online at <http://www.ir.colostate.edu/data-reports/students/student-enrollment/>. \*\*\*

	Undergraduate					Graduate			Total
	Freshmen	Sophomore	Junior	Senior	Subtotal	I	II	Subtotal	
<b>Liberal Arts</b>									
<b>Anthropology</b>									
<b>Primary Majors</b>									
Anthropology	5	5	13	6	29	23	4	27	56
Anthropology MA/Humans and the Environm	0	0	0	0	0	2	0	2	2
Anthropology MA/The Anthropology of Healt	0	0	0	0	0	4	0	4	4
Archaeology	3	7	10	10	30	0	0	0	30
Biological Anthropology	8	4	6	10	28	0	0	0	28
Cultural Anthropology	5	6	11	5	27	0	0	0	27
Geography	1	6	11	2	20	0	0	0	20
International Development	0	0	0	0	0	1	0	1	1
Professional Methods and Techniques	0	0	0	0	0	1	0	1	1
<b>Department Primary Majors Total</b>	<b>22</b>	<b>28</b>	<b>51</b>	<b>33</b>	<b>134</b>	<b>31</b>	<b>4</b>	<b>35</b>	<b>169</b>
<b>Secondary Majors</b>									
Anthropology	1	1	0	4	6	0	0	0	6
Archaeology	0	0	0	2	2	0	0	0	2
Biological Anthropology	0	2	0	2	4	0	0	0	4
Cultural Anthropology	0	0	2	2	4	0	0	0	4
Geography	0	4	3	3	10	0	0	0	10
<b>Department Secondary Majors Total</b>	<b>1</b>	<b>7</b>	<b>5</b>	<b>13</b>	<b>26</b>	<b>0</b>	<b>0</b>	<b>0</b>	<b>26</b>
<b>Dept Majors (Primary + Secondary) Total</b>	<b>23</b>	<b>35</b>	<b>56</b>	<b>46</b>	<b>160</b>	<b>31</b>	<b>4</b>	<b>35</b>	<b>195</b>
<b>Minors</b>									
Anthropology	1	5	13	25	44				44
Geography	0	0	3	5	8				8
<b>Department Minors Total</b>	<b>1</b>	<b>5</b>	<b>16</b>	<b>30</b>	<b>52</b>				<b>52</b>
<b>Department Grand Total</b>	<b>24</b>	<b>40</b>	<b>72</b>	<b>76</b>	<b>212</b>	<b>31</b>	<b>4</b>	<b>35</b>	<b>247</b>

# Majors, Minors and Certificates by Home Department

\*\*\* The advising department for intra-university enrollment is identified in parentheses in this report; enrollment counts by advising department are available online at <http://www.ir.colostate.edu/data-reports/students/student-enrollment/>. \*\*\*

	Undergraduate				Subtotal	Graduate			Total
	Freshmen	Sophomore	Junior	Senior		I	II	Subtotal	
<b>Liberal Arts</b>									
<b>Art and Art History</b>									
<b>Primary Majors</b>									
Art	88	70	26	11	195	16	0	16	211
Art Education	0	2	8	10	20	0	0	0	20
Art History	0	1	2	7	10	0	0	0	10
Drawing	0	1	4	5	10	0	0	0	10
Electronic Art	0	1	9	11	21	0	0	0	21
Fibers	0	0	3	0	3	0	0	0	3
Graphic Design	0	5	25	48	78	0	0	0	78
Integrated Visual Studies	0	2	11	11	24	0	0	0	24
Metalsmithing	0	0	0	2	2	0	0	0	2
Painting	0	0	1	6	7	0	0	0	7
Photo Image Making	0	0	3	7	10	0	0	0	10
Pottery	0	0	5	4	9	0	0	0	9
Printmaking	0	0	1	1	2	0	0	0	2
Sculpture	0	0	1	4	5	0	0	0	5
<b>Department Primary Majors Total</b>	<b>88</b>	<b>82</b>	<b>99</b>	<b>127</b>	<b>396</b>	<b>16</b>	<b>0</b>	<b>16</b>	<b>412</b>
<b>Secondary Majors</b>									
Art	1	9	6	1	17	0	0	0	17
Art Education	0	0	0	3	3	0	0	0	3
Art History	0	1	1	1	3	0	0	0	3
Electronic Art	0	0	1	0	1	0	0	0	1
Graphic Design	0	0	1	0	1	0	0	0	1
Integrated Visual Studies	0	0	6	5	11	0	0	0	11
Sculpture	0	0	1	0	1	0	0	0	1
<b>Department Secondary Majors Total</b>	<b>1</b>	<b>10</b>	<b>16</b>	<b>10</b>	<b>37</b>	<b>0</b>	<b>0</b>	<b>0</b>	<b>37</b>
<b>Dept Majors (Primary + Secondary) Total</b>	<b>89</b>	<b>92</b>	<b>115</b>	<b>137</b>	<b>433</b>	<b>16</b>	<b>0</b>	<b>16</b>	<b>449</b>
<b>Department Grand Total</b>	<b>89</b>	<b>92</b>	<b>115</b>	<b>137</b>	<b>433</b>	<b>16</b>	<b>0</b>	<b>16</b>	<b>449</b>
<b>Communication Studies</b>									
<b>Primary Majors</b>									
Communication	0	0	0	0	0	0	10	10	10
Communication Studies	77	138	186	158	559	24	0	24	583
Speech Teacher Licensure	0	0	2	0	2	0	0	0	2
<b>Department Primary Majors Total</b>	<b>77</b>	<b>138</b>	<b>188</b>	<b>158</b>	<b>561</b>	<b>24</b>	<b>10</b>	<b>34</b>	<b>595</b>
<b>Secondary Majors</b>									
Communication Studies	1	14	21	22	58	0	0	0	58
<b>Department Secondary Majors Total</b>	<b>1</b>	<b>14</b>	<b>21</b>	<b>22</b>	<b>58</b>	<b>0</b>	<b>0</b>	<b>0</b>	<b>58</b>
<b>Dept Majors (Primary + Secondary) Total</b>	<b>78</b>	<b>152</b>	<b>209</b>	<b>180</b>	<b>619</b>	<b>24</b>	<b>10</b>	<b>34</b>	<b>653</b>
<b>Minors</b>									
Film Studies Interdisciplinary	0	5	5	12	22				22
<b>Department Grand Total</b>	<b>78</b>	<b>157</b>	<b>214</b>	<b>192</b>	<b>641</b>	<b>24</b>	<b>10</b>	<b>34</b>	<b>675</b>

# Majors, Minors and Certificates by Home Department

\*\*\* The advising department for intra-university enrollment is identified in parentheses in this report; enrollment counts by advising department are available online at <http://www.ir.colostate.edu/data-reports/students/student-enrollment/>. \*\*\*

	Undergraduate					Graduate			Total
	Freshmen	Sophomore	Junior	Senior	Subtotal	I	II	Subtotal	
<b>Liberal Arts</b>									
<b>Economics</b>									
<b>Primary Majors</b>									
Economics	41	67	126	145	379	17	49	66	445
<b>Department Primary Majors Total</b>	<b>41</b>	<b>67</b>	<b>126</b>	<b>145</b>	<b>379</b>	<b>17</b>	<b>49</b>	<b>66</b>	<b>445</b>
<b>Secondary Majors</b>									
Economics	4	9	8	31	52	0	0	0	52
<b>Department Secondary Majors Total</b>	<b>4</b>	<b>9</b>	<b>8</b>	<b>31</b>	<b>52</b>	<b>0</b>	<b>0</b>	<b>0</b>	<b>52</b>
<b>Dept Majors (Primary + Secondary) Total</b>	<b>45</b>	<b>76</b>	<b>134</b>	<b>176</b>	<b>431</b>	<b>17</b>	<b>49</b>	<b>66</b>	<b>497</b>
<b>Minors</b>									
Economics	1	7	25	35	68				68
<b>Department Grand Total</b>	<b>46</b>	<b>83</b>	<b>159</b>	<b>211</b>	<b>499</b>	<b>17</b>	<b>49</b>	<b>66</b>	<b>565</b>
<b>English</b>									
<b>Primary Majors</b>									
Creative Nonfiction	0	0	0	0	0	2	0	2	2
Creative Writing	33	23	40	34	130	36	0	36	166
English	6	5	4	4	19	9	0	9	28
English Education	18	18	28	31	95	0	0	0	95
Language	2	2	7	7	18	0	0	0	18
Literature	7	8	16	15	46	13	0	13	59
TESL/TEFL	0	0	0	0	0	15	0	15	15
Writing, Rhetoric and Literacy	8	3	11	15	37	0	0	0	37
Writing, Rhetoric, and Social Change	0	0	0	0	0	10	0	10	10
<b>Department Primary Majors Total</b>	<b>74</b>	<b>59</b>	<b>106</b>	<b>106</b>	<b>345</b>	<b>85</b>	<b>0</b>	<b>85</b>	<b>430</b>
<b>Secondary Majors</b>									
Creative Writing	0	1	2	5	8	0	0	0	8
English Education	0	0	1	0	1	0	0	0	1
Language	0	0	1	0	1	0	0	0	1
Literature	0	0	1	0	1	0	0	0	1
TESL/TEFL	0	0	0	0	0	4	0	4	4
Writing, Rhetoric and Literacy	0	3	0	1	4	0	0	0	4
<b>Department Secondary Majors Total</b>	<b>0</b>	<b>4</b>	<b>5</b>	<b>6</b>	<b>15</b>	<b>4</b>	<b>0</b>	<b>4</b>	<b>19</b>
<b>Dept Majors (Primary + Secondary) Total</b>	<b>74</b>	<b>63</b>	<b>111</b>	<b>112</b>	<b>360</b>	<b>89</b>	<b>0</b>	<b>89</b>	<b>449</b>
<b>Minors</b>									
Creative Writing	1	7	9	3	20				20
English	0	10	13	43	66				66
Linguistics and Culture Interdisciplinary	0	0	3	6	9				9
<b>Department Minors Total</b>	<b>1</b>	<b>17</b>	<b>25</b>	<b>52</b>	<b>95</b>				<b>95</b>
<b>Department Grand Total</b>	<b>75</b>	<b>80</b>	<b>136</b>	<b>164</b>	<b>455</b>	<b>89</b>	<b>0</b>	<b>89</b>	<b>544</b>



# Majors, Minors and Certificates by Home Department

\*\*\* The advising department for intra-university enrollment is identified in parentheses in this report; enrollment counts by advising department are available online at <http://www.ir.colostate.edu/data-reports/students/student-enrollment/>. \*\*\*

	Undergraduate					Graduate			Total
	Freshmen	Sophomore	Junior	Senior	Subtotal	I	II	Subtotal	
<b>Liberal Arts</b>									
<b>Ethnic Studies</b>									
<b>Primary Majors</b>									
Ethnic Studies	5	8	5	16	34	14	0	14	48
Women's and Gender Studies	1	2	0	2	5	0	0	0	5
<b>Department Primary Majors Total</b>	<b>6</b>	<b>10</b>	<b>5</b>	<b>18</b>	<b>39</b>	<b>14</b>	<b>0</b>	<b>14</b>	<b>53</b>
<b>Secondary Majors</b>									
Ethnic Studies	0	0	8	9	17	0	0	0	17
Social Studies Teaching	0	1	0	0	1	0	0	0	1
Women's and Gender Studies	0	2	2	0	4	0	0	0	4
<b>Department Secondary Majors Total</b>	<b>0</b>	<b>3</b>	<b>10</b>	<b>9</b>	<b>22</b>	<b>0</b>	<b>0</b>	<b>0</b>	<b>22</b>
<b>Dept Majors (Primary + Secondary) Total</b>	<b>6</b>	<b>13</b>	<b>15</b>	<b>27</b>	<b>61</b>	<b>14</b>	<b>0</b>	<b>14</b>	<b>75</b>
<b>Minors</b>									
Ethnic Studies	2	16	22	29	69				69
Women's Studies Interdisciplinary	2	7	11	20	40				40
<b>Department Minors Total</b>	<b>4</b>	<b>23</b>	<b>33</b>	<b>49</b>	<b>109</b>				<b>109</b>
<b>Department Grand Total</b>	<b>10</b>	<b>36</b>	<b>48</b>	<b>76</b>	<b>170</b>	<b>14</b>	<b>0</b>	<b>14</b>	<b>184</b>
<b>History</b>									
<b>Primary Majors</b>									
General History	33	33	34	45	145	0	0	0	145
History	0	0	0	0	0	4	0	4	4
Language	0	3	2	3	8	0	0	0	8
Liberal Arts	0	0	0	0	0	3	0	3	3
Public History - Historical Preservation	0	0	0	0	0	5	0	5	5
Public History - Museum Studies	0	0	0	0	0	10	0	10	10
Public History-Cultural Resource Managemen	0	0	0	0	0	4	0	4	4
Social Studies Teaching	3	20	20	15	58	0	0	0	58
Social/Behavioral Sciences	0	0	0	7	7	0	0	0	7
<b>Department Primary Majors Total</b>	<b>36</b>	<b>56</b>	<b>56</b>	<b>70</b>	<b>218</b>	<b>26</b>	<b>0</b>	<b>26</b>	<b>244</b>
<b>Secondary Majors</b>									
General History	1	5	5	18	29	0	0	0	29
Language	0	0	1	1	2	0	0	0	2
Social Studies Teaching	0	1	0	1	2	0	0	0	2
Social/Behavioral Sciences	0	0	1	0	1	0	0	0	1
<b>Department Secondary Majors Total</b>	<b>1</b>	<b>6</b>	<b>7</b>	<b>20</b>	<b>34</b>	<b>0</b>	<b>0</b>	<b>0</b>	<b>34</b>
<b>Dept Majors (Primary + Secondary) Total</b>	<b>37</b>	<b>62</b>	<b>63</b>	<b>90</b>	<b>252</b>	<b>26</b>	<b>0</b>	<b>26</b>	<b>278</b>
<b>Minors</b>									
History	1	12	33	46	92				92
Religious Studies Interdisciplinary	0	0	0	2	2				2
<b>Department Minors Total</b>	<b>1</b>	<b>12</b>	<b>33</b>	<b>48</b>	<b>94</b>				<b>94</b>
<b>Department Grand Total</b>	<b>38</b>	<b>74</b>	<b>96</b>	<b>138</b>	<b>346</b>	<b>26</b>	<b>0</b>	<b>26</b>	<b>372</b>

# Majors, Minors and Certificates by Home Department

\*\*\* The advising department for intra-university enrollment is identified in parentheses in this report; enrollment counts by advising department are available online at <http://www.ir.colostate.edu/data-reports/students/student-enrollment/>. \*\*\*

	Undergraduate				Subtotal	Graduate			Total
	Freshmen	Sophomore	Junior	Senior		I	II	Subtotal	
<b>Liberal Arts</b>									
<b>Journalism &amp; Media Communication</b>									
<b>Primary Majors</b>									
Journalism and Media Communica	52	83	99	104	338	0	0	0	338
Public Communication & Tech	0	0	0	0	0	38	17	55	55
<b>Department Primary Majors Total</b>	<b>52</b>	<b>83</b>	<b>99</b>	<b>104</b>	<b>338</b>	<b>38</b>	<b>17</b>	<b>55</b>	<b>393</b>
<b>Secondary Majors</b>									
Journalism and Media Communica	0	3	6	7	16	0	0	0	16
<b>Department Secondary Majors Total</b>	<b>0</b>	<b>3</b>	<b>6</b>	<b>7</b>	<b>16</b>	<b>0</b>	<b>0</b>	<b>0</b>	<b>16</b>
<b>Dept Majors (Primary + Secondary) Total</b>	<b>52</b>	<b>86</b>	<b>105</b>	<b>111</b>	<b>354</b>	<b>38</b>	<b>17</b>	<b>55</b>	<b>409</b>
<b>Minors</b>									
Information Science and Technology	0	8	11	18	37				37
Interdisciplinary									
Technical and Science Communication	0	12	22	29	63				63
<b>Department Minors Total</b>	<b>0</b>	<b>20</b>	<b>33</b>	<b>47</b>	<b>100</b>				<b>100</b>
<b>Department Grand Total</b>	<b>52</b>	<b>106</b>	<b>138</b>	<b>158</b>	<b>454</b>	<b>38</b>	<b>17</b>	<b>55</b>	<b>509</b>
<b>LEAP Institute for the Arts-SAU</b>									
<b>Primary Majors</b>									
Arts Leadership & Cultural Mgmt	0	0	0	0	0	9	0	9	9
<b>Department Primary Majors Total</b>	<b>0</b>	<b>0</b>	<b>0</b>	<b>0</b>	<b>0</b>	<b>9</b>	<b>0</b>	<b>9</b>	<b>9</b>
<b>Dept Majors (Primary + Secondary) Total</b>	<b>0</b>	<b>0</b>	<b>0</b>	<b>0</b>	<b>0</b>	<b>9</b>	<b>0</b>	<b>9</b>	<b>9</b>
<b>Department Grand Total</b>	<b>0</b>	<b>0</b>	<b>0</b>	<b>0</b>	<b>0</b>	<b>9</b>	<b>0</b>	<b>9</b>	<b>9</b>
<b>Languages, Literatures and Cultures</b>									
<b>Primary Majors</b>									
French	1	2	5	3	11	1	0	1	12
German	2	1	1	4	8	0	0	0	8
Spanish	11	7	9	10	37	12	0	12	49
<b>Department Primary Majors Total</b>	<b>14</b>	<b>10</b>	<b>15</b>	<b>17</b>	<b>56</b>	<b>13</b>	<b>0</b>	<b>13</b>	<b>69</b>
<b>Secondary Majors</b>									
French	1	4	0	9	14	0	0	0	14
German	2	2	2	2	8	0	0	0	8
Languages, Lit, and Cultures	0	0	0	2	2	0	0	0	2
Spanish	1	12	16	44	73	1	0	1	74
<b>Department Secondary Majors Total</b>	<b>4</b>	<b>18</b>	<b>18</b>	<b>57</b>	<b>97</b>	<b>1</b>	<b>0</b>	<b>1</b>	<b>98</b>
<b>Dept Majors (Primary + Secondary) Total</b>	<b>18</b>	<b>28</b>	<b>33</b>	<b>74</b>	<b>153</b>	<b>14</b>	<b>0</b>	<b>14</b>	<b>167</b>

# Majors, Minors and Certificates by Home Department

\*\*\* The advising department for intra-university enrollment is identified in parentheses in this report; enrollment counts by advising department are available online at <http://www.ir.colostate.edu/data-reports/students/student-enrollment/>. \*\*\*

	Undergraduate					Graduate			Total
	Freshmen	Sophomore	Junior	Senior	Subtotal	I	II	Subtotal	
<b>Liberal Arts</b>									
<b>Languages, Literatures and Cultures</b>									
<b>Minors</b>									
Arabic Studies Interdisciplinary	0	4	3	7	14				14
Chinese	0	2	3	6	11				11
French	0	8	16	27	51				51
German	0	2	10	19	31				31
Italian Studies Interdisciplinary	0	1	3	4	8				8
Japanese	0	5	9	17	31				31
Russian Studies Interdisciplinary	0	4	4	6	14				14
Spanish	6	71	113	156	346				346
<b>Department Minors Total</b>	<b>6</b>	<b>97</b>	<b>161</b>	<b>242</b>	<b>506</b>				<b>506</b>
<b>Department Grand Total</b>	<b>24</b>	<b>125</b>	<b>194</b>	<b>316</b>	<b>659</b>	<b>14</b>	<b>0</b>	<b>14</b>	<b>673</b>
<b>Liberal Arts Intra-College</b>									
<b>Primary Majors</b>									
INST: Asian Studies	8	8	5	8	29	0	0	0	29
INST: European Studies	35	19	21	18	93	0	0	0	93
INST: International Studies	2	2	0	0	4	0	0	0	4
INST: Latin American Studies	6	12	12	9	39	0	0	0	39
INST: Middle East and North African Studies	7	2	5	6	20	0	0	0	20
Interdisciplinary Liberal Arts	15	31	53	58	157	0	0	0	157
Intrdis Lib Arts and Engrg Sci	1	0	1	0	2	0	0	0	2
<b>Department Primary Majors Total</b>	<b>74</b>	<b>74</b>	<b>97</b>	<b>99</b>	<b>344</b>	<b>0</b>	<b>0</b>	<b>0</b>	<b>344</b>
<b>Secondary Majors</b>									
INST: Asian Studies	0	0	1	0	1	0	0	0	1
INST: European Studies	1	3	2	3	9	0	0	0	9
INST: Latin American Studies	0	1	3	3	7	0	0	0	7
INST: Middle East and North African Studies	0	2	0	0	2	0	0	0	2
Interdisciplinary Liberal Arts	1	0	2	15	18	0	0	0	18
<b>Department Secondary Majors Total</b>	<b>2</b>	<b>6</b>	<b>8</b>	<b>21</b>	<b>37</b>	<b>0</b>	<b>0</b>	<b>0</b>	<b>37</b>
<b>Dept Majors (Primary + Secondary) Total</b>	<b>76</b>	<b>80</b>	<b>105</b>	<b>120</b>	<b>381</b>	<b>0</b>	<b>0</b>	<b>0</b>	<b>381</b>
<b>Minors</b>									
Arts Leadership and Administration	0	3	10	15	28				28
Global Studies Interdisciplinary	0	0	1	0	1				1
Legal Studies Interdisciplinary	3	30	51	50	134				134
Media Studies	1	9	23	19	52				52
Music, Stage, and Sports Production Interdisciplinary	4	9	24	17	54				54
<b>Department Minors Total</b>	<b>8</b>	<b>51</b>	<b>109</b>	<b>101</b>	<b>269</b>				<b>269</b>
<b>Department Grand Total</b>	<b>84</b>	<b>131</b>	<b>214</b>	<b>221</b>	<b>650</b>	<b>0</b>	<b>0</b>	<b>0</b>	<b>650</b>

# Majors, Minors and Certificates by Home Department

\*\*\* The advising department for intra-university enrollment is identified in parentheses in this report; enrollment counts by advising department are available online at <http://www.ir.colostate.edu/data-reports/students/student-enrollment/>. \*\*\*

	Undergraduate				Subtotal	Graduate			Total
	Freshmen	Sophomore	Junior	Senior		I	II	Subtotal	
<b>Liberal Arts</b>									
<b>Philosophy</b>									
<b>Primary Majors</b>									
General Philosophy	2	4	9	14	29	0	0	0	29
Global Philosophies and Religions	1	0	4	6	11	0	0	0	11
Philosophy	3	6	8	2	19	21	0	21	40
Philosophy, Science, and Technology	0	1	4	7	12	0	0	0	12
<b>Department Primary Majors Total</b>	<b>6</b>	<b>11</b>	<b>25</b>	<b>29</b>	<b>71</b>	<b>21</b>	<b>0</b>	<b>21</b>	<b>92</b>
<b>Secondary Majors</b>									
General Philosophy	1	2	7	6	16	0	0	0	16
Global Philosophies and Religions	0	2	0	0	2	0	0	0	2
Philosophy, Science, and Technology	0	0	0	2	2	0	0	0	2
<b>Department Secondary Majors Total</b>	<b>1</b>	<b>4</b>	<b>7</b>	<b>8</b>	<b>20</b>	<b>0</b>	<b>0</b>	<b>0</b>	<b>20</b>
<b>Dept Majors (Primary + Secondary) Total</b>	<b>7</b>	<b>15</b>	<b>32</b>	<b>37</b>	<b>91</b>	<b>21</b>	<b>0</b>	<b>21</b>	<b>112</b>
<b>Minors</b>									
Philosophy	1	5	10	14	30				30
Religious Studies	0	0	0	1	1				1
<b>Department Minors Total</b>	<b>1</b>	<b>5</b>	<b>10</b>	<b>15</b>	<b>31</b>				<b>31</b>
<b>Secondary Certificates</b>									
World Philosophies and Religions	0	0	1	0	1	0	0	0	1
<b>Department Secondary Certificates Total</b>	<b>0</b>	<b>0</b>	<b>1</b>	<b>0</b>	<b>1</b>	<b>0</b>	<b>0</b>	<b>0</b>	<b>1</b>
<b>Department Grand Total</b>	<b>8</b>	<b>20</b>	<b>43</b>	<b>52</b>	<b>123</b>	<b>21</b>	<b>0</b>	<b>21</b>	<b>144</b>
<b>Political Science</b>									
<b>Primary Majors</b>									
Environmental Politics and Policy	0	9	15	6	30	0	11	11	41
Global Politics and Policy	4	19	22	24	69	0	0	0	69
Political Science	89	66	47	43	245	24	8	32	277
U.S. Government, Law and Policy	3	20	29	17	69	0	0	0	69
<b>Department Primary Majors Total</b>	<b>96</b>	<b>114</b>	<b>113</b>	<b>90</b>	<b>413</b>	<b>24</b>	<b>19</b>	<b>43</b>	<b>456</b>
<b>Secondary Majors</b>									
Environmental Politics and Policy	0	2	2	2	6	0	0	0	6
Global Politics and Policy	1	1	2	8	12	0	0	0	12
Political Science	2	7	7	18	34	0	0	0	34
U.S. Government, Law and Policy	1	1	6	10	18	0	0	0	18
<b>Department Secondary Majors Total</b>	<b>4</b>	<b>11</b>	<b>17</b>	<b>38</b>	<b>70</b>	<b>0</b>	<b>0</b>	<b>0</b>	<b>70</b>
<b>Dept Majors (Primary + Secondary) Total</b>	<b>100</b>	<b>125</b>	<b>130</b>	<b>128</b>	<b>483</b>	<b>24</b>	<b>19</b>	<b>43</b>	<b>526</b>
<b>Minors</b>									
Applied Environmental Policy Analysis	0	0	4	1	5				5
Environmental Affairs Interdisciplinary	0	5	15	24	44				44
Latin American and Caribbean Studies Interdisciplinary	0	0	2	2	4				4
Political Communication Interdisciplinary	0	2	16	17	35				35
Political Science	2	14	22	54	92				92
<b>Department Minors Total</b>	<b>2</b>	<b>21</b>	<b>59</b>	<b>98</b>	<b>180</b>				<b>180</b>

# Majors, Minors and Certificates by Home Department

\*\*\* The advising department for intra-university enrollment is identified in parentheses in this report; enrollment counts by advising department are available online at <http://www.ir.colostate.edu/data-reports/students/student-enrollment/>. \*\*\*

	Undergraduate					Graduate			Total
	Freshmen	Sophomore	Junior	Senior	Subtotal	I	II	Subtotal	
<b>Liberal Arts</b>									
<b>Political Science</b>									
<b>Department Grand Total</b>	<b>102</b>	<b>146</b>	<b>189</b>	<b>226</b>	<b>663</b>	<b>24</b>	<b>19</b>	<b>43</b>	<b>706</b>
<b>School Music, Theatre, &amp; Dance</b>									
<b>Primary Majors</b>									
Choral Conducting Specialization	0	0	0	0	0	2	0	2	2
Composition	1	0	0	3	4	0	0	0	4
Dance	7	11	4	14	36	0	0	0	36
Design and Technology	11	7	7	8	33	0	0	0	33
General Theatre	5	1	3	2	11	0	0	0	11
Instrumental Conducting Specialization	0	0	0	0	0	3	0	3	3
Music	8	10	6	5	29	27	0	27	56
Music Education	21	18	14	22	75	4	0	4	79
Music Therapy	12	11	14	26	63	0	0	0	63
Music Therapy Specialization	0	0	0	0	0	47	0	47	47
Performance	17	21	23	35	96	0	0	0	96
Pre-Music	1	0	0	0	1	0	0	0	1
Theatre	0	1	0	0	1	0	0	0	1
<b>Department Primary Majors Total</b>	<b>83</b>	<b>80</b>	<b>71</b>	<b>115</b>	<b>349</b>	<b>83</b>	<b>0</b>	<b>83</b>	<b>432</b>
<b>Secondary Majors</b>									
Composition	0	0	0	1	1	0	0	0	1
Dance	4	2	2	2	10	0	0	0	10
Design and Technology	0	2	1	0	3	0	0	0	3
Directing	0	0	0	1	1	0	0	0	1
Music	0	1	1	5	7	0	0	0	7
Performance	1	5	2	7	15	0	0	0	15
<b>Department Secondary Majors Total</b>	<b>5</b>	<b>10</b>	<b>6</b>	<b>16</b>	<b>37</b>	<b>0</b>	<b>0</b>	<b>0</b>	<b>37</b>
<b>Dept Majors (Primary + Secondary) Total</b>	<b>88</b>	<b>90</b>	<b>77</b>	<b>131</b>	<b>386</b>	<b>83</b>	<b>0</b>	<b>83</b>	<b>469</b>
<b>Minors</b>									
Music	1	7	7	11	26				26
Theatre-Design/Techncl Theatre	0	1	0	0	1				1
<b>Department Minors Total</b>	<b>1</b>	<b>8</b>	<b>7</b>	<b>11</b>	<b>27</b>				<b>27</b>
<b>Department Grand Total</b>	<b>89</b>	<b>98</b>	<b>84</b>	<b>142</b>	<b>413</b>	<b>83</b>	<b>0</b>	<b>83</b>	<b>496</b>
<b>Sociology</b>									
<b>Primary Majors</b>									
Criminology and Criminal Justice	87	87	87	79	340	0	0	0	340
Environmental Sociology	5	7	11	13	36	0	0	0	36
General Sociology	13	18	30	26	87	0	0	0	87
Sociology	0	1	0	0	1	16	28	44	45
<b>Department Primary Majors Total</b>	<b>105</b>	<b>113</b>	<b>128</b>	<b>118</b>	<b>464</b>	<b>16</b>	<b>28</b>	<b>44</b>	<b>508</b>
<b>Secondary Majors</b>									
Criminology and Criminal Justice	0	11	5	18	34	0	0	0	34
Environmental Sociology	0	0	2	1	3	0	0	0	3
General Sociology	0	2	4	7	13	0	0	0	13
<b>Department Secondary Majors Total</b>	<b>0</b>	<b>13</b>	<b>11</b>	<b>26</b>	<b>50</b>	<b>0</b>	<b>0</b>	<b>0</b>	<b>50</b>

# Majors, Minors and Certificates by Home Department

\*\*\* The advising department for intra-university enrollment is identified in parentheses in this report; enrollment counts by advising department are available online at <http://www.ir.colostate.edu/data-reports/students/student-enrollment/>. \*\*\*

	Undergraduate				Subtotal	Graduate			Total
	Freshmen	Sophomore	Junior	Senior		I	II	Subtotal	
<b>Liberal Arts</b>									
<b>Sociology</b>									
Dept Majors (Primary + Secondary) Total	105	126	139	144	514	16	28	44	558
<b>Minors</b>									
Criminology and Criminal Justice	4	35	44	38	121				121
General Sociology	0	4	28	38	70				70
Department Minors Total	4	39	72	76	191				191
Department Grand Total	109	165	211	220	705	16	28	44	749
College Primary Majors Total	774	925	1,179	1,229	4,107	417	127	544	4,651
College Secondary Majors Total	24	118	145	284	571	5	0	5	576
College Majors (Primary + Secondary) Total	798	1,043	1,324	1,513	4,678	422	127	549	5,227
College Minors Total	30	310	588	816	1,744				1,744
<b>College Primary Certificates</b>									
College Secondary Certificates	0	0	1	0	1	0	0	0	1
College Certificates (Primary + Secondary) Total	0	0	1	0	1	0	0	0	1
College Grand Total	828	1,353	1,913	2,329	6,423	422	127	549	6,972
<b>Natural Sciences</b>									
<b>Biochemistry &amp; Molecular Bio</b>									
<b>Primary Majors</b>									
Biochemistry	1	1	0	0	2	6	37	43	45
General Biochemistry	89	42	46	77	254	0	0	0	254
Health and Medical Sciences	6	7	12	21	46	0	0	0	46
Pre-Pharmacy	1	6	5	9	21	0	0	0	21
Department Primary Majors Total	97	56	63	107	323	6	37	43	366
<b>Secondary Majors</b>									
Biochemistry	0	0	1	0	1	0	0	0	1
General Biochemistry	0	2	0	6	8	0	0	0	8
Health and Medical Sciences	0	2	1	1	4	0	0	0	4
Department Secondary Majors Total	0	4	2	7	13	0	0	0	13
Dept Majors (Primary + Secondary) Total	97	60	65	114	336	6	37	43	379
<b>Minors</b>									
Biochemistry	0	0	1	11	12				12
Molecular Biology Interdisciplinary	2	1	6	24	33				33
Department Minors Total	2	1	7	35	45				45
Department Grand Total	99	61	72	149	381	6	37	43	424

# Majors, Minors and Certificates by Home Department

\*\*\* The advising department for intra-university enrollment is identified in parentheses in this report; enrollment counts by advising department are available online at <http://www.ir.colostate.edu/data-reports/students/student-enrollment/>. \*\*\*

	Undergraduate					Graduate			Total
	Freshmen	Sophomore	Junior	Senior	Subtotal	I	II	Subtotal	
<b>Natural Sciences</b>									
<b>Biology</b>									
<b>Primary Majors</b>									
Biological Science	346	237	226	244	1,053	3	7	10	1,063
Biological Science/Botany	1	7	6	15	29	0	0	0	29
Botany	0	0	0	0	0	3	7	10	10
Zoology	219	108	107	102	536	7	10	17	553
<b>Department Primary Majors Total</b>	<b>566</b>	<b>352</b>	<b>339</b>	<b>361</b>	<b>1,618</b>	<b>13</b>	<b>24</b>	<b>37</b>	<b>1,655</b>
<b>Secondary Majors</b>									
Biological Science	0	4	5	8	17	0	0	0	17
Biological Science/Botany	0	0	1	0	1	0	0	0	1
Zoology	1	0	4	1	6	0	0	0	6
<b>Department Secondary Majors Total</b>	<b>1</b>	<b>4</b>	<b>10</b>	<b>9</b>	<b>24</b>	<b>0</b>	<b>0</b>	<b>0</b>	<b>24</b>
<b>Dept Majors (Primary + Secondary) Total</b>	<b>567</b>	<b>356</b>	<b>349</b>	<b>370</b>	<b>1,642</b>	<b>13</b>	<b>24</b>	<b>37</b>	<b>1,679</b>
<b>Minors</b>									
Botany	0	5	8	10	23				23
Zoology	3	4	10	21	38				38
<b>Department Minors Total</b>	<b>3</b>	<b>9</b>	<b>18</b>	<b>31</b>	<b>61</b>				<b>61</b>
<b>Department Grand Total</b>	<b>570</b>	<b>365</b>	<b>367</b>	<b>401</b>	<b>1,703</b>	<b>13</b>	<b>24</b>	<b>37</b>	<b>1,740</b>
<b>Chemistry</b>									
<b>Primary Majors</b>									
Chemistry	0	1	0	0	1	4	178	182	183
Chemistry/ACS Certified	39	39	38	35	151	0	0	0	151
Chemistry/Non-ACS Certified	0	0	4	11	15	0	0	0	15
<b>Department Primary Majors Total</b>	<b>39</b>	<b>40</b>	<b>42</b>	<b>46</b>	<b>167</b>	<b>4</b>	<b>178</b>	<b>182</b>	<b>349</b>
<b>Secondary Majors</b>									
Chemistry/ACS Certified	0	1	0	5	6	0	0	0	6
Chemistry/Non-ACS Certified	0	0	0	3	3	0	0	0	3
<b>Department Secondary Majors Total</b>	<b>0</b>	<b>1</b>	<b>0</b>	<b>8</b>	<b>9</b>	<b>0</b>	<b>0</b>	<b>0</b>	<b>9</b>
<b>Dept Majors (Primary + Secondary) Total</b>	<b>39</b>	<b>41</b>	<b>42</b>	<b>54</b>	<b>176</b>	<b>4</b>	<b>178</b>	<b>182</b>	<b>358</b>
<b>Minors</b>									
Chemistry	0	6	13	38	57				57
<b>Department Grand Total</b>	<b>39</b>	<b>47</b>	<b>55</b>	<b>92</b>	<b>233</b>	<b>4</b>	<b>178</b>	<b>182</b>	<b>415</b>
<b>Computer Science</b>									
<b>Primary Majors</b>									
Computer Science	120	97	149	226	592	63	38	101	693
Computing Technology	13	27	38	59	137	0	0	0	137
Human-Centered Computing	0	10	8	8	26	0	0	0	26
<b>Department Primary Majors Total</b>	<b>133</b>	<b>134</b>	<b>195</b>	<b>293</b>	<b>755</b>	<b>63</b>	<b>38</b>	<b>101</b>	<b>856</b>
<b>Secondary Majors</b>									
Computer Science	0	2	0	17	19	0	0	0	19
<b>Department Secondary Majors Total</b>	<b>0</b>	<b>2</b>	<b>0</b>	<b>17</b>	<b>19</b>	<b>0</b>	<b>0</b>	<b>0</b>	<b>19</b>
<b>Dept Majors (Primary + Secondary) Total</b>	<b>133</b>	<b>136</b>	<b>195</b>	<b>310</b>	<b>774</b>	<b>63</b>	<b>38</b>	<b>101</b>	<b>875</b>

# Majors, Minors and Certificates by Home Department

\*\*\* The advising department for intra-university enrollment is identified in parentheses in this report; enrollment counts by advising department are available online at <http://www.ir.colostate.edu/data-reports/students/student-enrollment/>. \*\*\*

	Undergraduate					Graduate			Total
	Freshmen	Sophomore	Junior	Senior	Subtotal	I	II	Subtotal	
<b>Natural Sciences</b>									
<b>Computer Science</b>									
<b>Minors</b>									
Computer Science	0	1	4	21	26				26
<b>Department Grand Total</b>	<b>133</b>	<b>137</b>	<b>199</b>	<b>331</b>	<b>800</b>	<b>63</b>	<b>38</b>	<b>101</b>	<b>901</b>
<b>Mathematics</b>									
<b>Primary Majors</b>									
Actuarial Science	4	10	12	23	49	0	0	0	49
Applied Mathematics	3	6	15	17	41	0	0	0	41
Computational Mathematics	0	0	2	5	7	0	0	0	7
General Mathematics	10	22	18	36	86	0	0	0	86
Mathematics	2	0	1	2	5	23	46	69	74
Mathematics Education	6	5	9	16	36	0	0	0	36
Mathematics of Information	0	0	0	1	1	0	0	0	1
<b>Department Primary Majors Total</b>	<b>25</b>	<b>43</b>	<b>57</b>	<b>100</b>	<b>225</b>	<b>23</b>	<b>46</b>	<b>69</b>	<b>294</b>
<b>Secondary Majors</b>									
Actuarial Science	0	3	0	3	6	0	0	0	6
Applied Mathematics	0	0	3	10	13	0	0	0	13
Computational Mathematics	0	0	0	3	3	0	0	0	3
General Mathematics	2	2	8	9	21	0	0	0	21
Mathematics	0	0	1	0	1	0	0	0	1
Mathematics Education	0	0	0	2	2	0	0	0	2
Mathematics of Information	0	0	1	0	1	0	0	0	1
<b>Department Secondary Majors Total</b>	<b>2</b>	<b>5</b>	<b>13</b>	<b>27</b>	<b>47</b>	<b>0</b>	<b>0</b>	<b>0</b>	<b>47</b>
<b>Dept Majors (Primary + Secondary) Total</b>	<b>27</b>	<b>48</b>	<b>70</b>	<b>127</b>	<b>272</b>	<b>23</b>	<b>46</b>	<b>69</b>	<b>341</b>
<b>Minors</b>									
Mathematical Biology	0	1	1	11	13				13
Mathematics	0	8	32	152	192				192
<b>Department Minors Total</b>	<b>0</b>	<b>9</b>	<b>33</b>	<b>163</b>	<b>205</b>				<b>205</b>
<b>Department Grand Total</b>	<b>27</b>	<b>57</b>	<b>103</b>	<b>290</b>	<b>477</b>	<b>23</b>	<b>46</b>	<b>69</b>	<b>546</b>



# Majors, Minors and Certificates by Home Department

\*\*\* The advising department for intra-university enrollment is identified in parentheses in this report; enrollment counts by advising department are available online at <http://www.ir.colostate.edu/data-reports/students/student-enrollment/>. \*\*\*

	Undergraduate				Subtotal	Graduate			Total
	Freshmen	Sophomore	Junior	Senior		I	II	Subtotal	
<b>Natural Sciences</b>									
<b>Natural Sciences Intra-College</b>									
<b>Primary Majors</b>									
Biology Education	0	4	5	11	20	0	0	0	20
Chemistry Education	0	2	1	2	5	0	0	0	5
Data Science	11	3	1	1	16	0	0	0	16
Geology Education	0	0	1	4	5	0	0	0	5
Materials Science & Engineerin	0	0	0	0	0	5	3	8	8
Mathematics	1	0	0	0	1	0	0	0	1
Natural Sciences	0	1	0	1	2	0	0	0	2
Physical Science	0	0	1	2	3	0	0	0	3
Physics Education	2	0	0	2	4	0	0	0	4
Statistics	0	1	0	0	1	0	0	0	1
Zoo, Aquarium, and Animal Shelter Managem	0	0	0	0	0	26	0	26	26
<b>Department Primary Majors Total</b>	<b>14</b>	<b>11</b>	<b>9</b>	<b>23</b>	<b>57</b>	<b>31</b>	<b>3</b>	<b>34</b>	<b>91</b>
<b>Secondary Majors</b>									
Biology Education	0	1	1	2	4	0	0	0	4
Chemistry Education	0	0	1	2	3	0	0	0	3
<b>Department Secondary Majors Total</b>	<b>0</b>	<b>1</b>	<b>2</b>	<b>4</b>	<b>7</b>	<b>0</b>	<b>0</b>	<b>0</b>	<b>7</b>
<b>Dept Majors (Primary + Secondary) Total</b>	<b>14</b>	<b>12</b>	<b>11</b>	<b>27</b>	<b>64</b>	<b>31</b>	<b>3</b>	<b>34</b>	<b>98</b>
<b>Department Grand Total</b>	<b>14</b>	<b>12</b>	<b>11</b>	<b>27</b>	<b>64</b>	<b>31</b>	<b>3</b>	<b>34</b>	<b>98</b>
<b>Physics</b>									
<b>Primary Majors</b>									
Applied Physics	1	0	2	3	6	0	0	0	6
Physics	25	19	24	33	101	10	56	66	167
<b>Department Primary Majors Total</b>	<b>26</b>	<b>19</b>	<b>26</b>	<b>36</b>	<b>107</b>	<b>10</b>	<b>56</b>	<b>66</b>	<b>173</b>
<b>Secondary Majors</b>									
Applied Physics	0	1	1	2	4	0	0	0	4
Physics	0	1	1	4	6	0	0	0	6
<b>Department Secondary Majors Total</b>	<b>0</b>	<b>2</b>	<b>2</b>	<b>6</b>	<b>10</b>	<b>0</b>	<b>0</b>	<b>0</b>	<b>10</b>
<b>Dept Majors (Primary + Secondary) Total</b>	<b>26</b>	<b>21</b>	<b>28</b>	<b>42</b>	<b>117</b>	<b>10</b>	<b>56</b>	<b>66</b>	<b>183</b>
<b>Minors</b>									
Physics	0	0	2	10	12				12
<b>Department Grand Total</b>	<b>26</b>	<b>21</b>	<b>30</b>	<b>52</b>	<b>129</b>	<b>10</b>	<b>56</b>	<b>66</b>	<b>195</b>

# Majors, Minors and Certificates by Home Department

\*\*\* The advising department for intra-university enrollment is identified in parentheses in this report; enrollment counts by advising department are available online at <http://www.ir.colostate.edu/data-reports/students/student-enrollment/>. \*\*\*

	Undergraduate					Graduate			Total
	Freshmen	Sophomore	Junior	Senior	Subtotal	I	II	Subtotal	
<b>Natural Sciences</b>									
<b>Psychology</b>									
<b>Primary Majors</b>									
Addiction Counseling	0	0	3	7	10	19	0	19	29
Clinical/Counseling Psychology	0	10	48	76	134	0	0	0	134
General Psychology	275	245	157	146	823	0	0	0	823
Industrial/Organizational Psychology	0	6	20	24	50	0	0	0	50
Mind, Brain and Behavior	0	2	16	25	43	0	0	0	43
Psychology	0	0	0	0	0	53	45	98	98
<b>Department Primary Majors Total</b>	<b>275</b>	<b>263</b>	<b>244</b>	<b>278</b>	<b>1,060</b>	<b>72</b>	<b>45</b>	<b>117</b>	<b>1,177</b>
<b>Secondary Majors</b>									
Clinical/Counseling Psychology	0	0	1	1	2	0	0	0	2
General Psychology	2	6	10	16	34	0	0	0	34
Industrial/Organizational Psychology	0	0	0	3	3	0	0	0	3
Mind, Brain and Behavior	0	0	0	1	1	0	0	0	1
<b>Department Secondary Majors Total</b>	<b>2</b>	<b>6</b>	<b>11</b>	<b>21</b>	<b>40</b>	<b>0</b>	<b>0</b>	<b>0</b>	<b>40</b>
<b>Dept Majors (Primary + Secondary) Total</b>	<b>277</b>	<b>269</b>	<b>255</b>	<b>299</b>	<b>1,100</b>	<b>72</b>	<b>45</b>	<b>117</b>	<b>1,217</b>
<b>Department Grand Total</b>	<b>277</b>	<b>269</b>	<b>255</b>	<b>299</b>	<b>1,100</b>	<b>72</b>	<b>45</b>	<b>117</b>	<b>1,217</b>
<b>Statistics</b>									
<b>Primary Majors</b>									
Data Science	0	0	0	0	0	7	0	7	7
General Statistics	1	11	7	8	27	0	0	0	27
Statistical Science	0	0	0	0	0	15	0	15	15
Statistics	12	3	9	13	37	20	29	49	86
<b>Department Primary Majors Total</b>	<b>13</b>	<b>14</b>	<b>16</b>	<b>21</b>	<b>64</b>	<b>42</b>	<b>29</b>	<b>71</b>	<b>135</b>
<b>Secondary Majors</b>									
General Statistics	1	0	0	5	6	0	0	0	6
Mathematical Statistics	0	0	0	2	2	0	0	0	2
Statistical Science	0	0	0	0	0	1	1	2	2
Statistics	0	0	0	0	0	0	1	1	1
<b>Department Secondary Majors Total</b>	<b>1</b>	<b>0</b>	<b>0</b>	<b>7</b>	<b>8</b>	<b>1</b>	<b>2</b>	<b>3</b>	<b>11</b>
<b>Dept Majors (Primary + Secondary) Total</b>	<b>14</b>	<b>14</b>	<b>16</b>	<b>28</b>	<b>72</b>	<b>43</b>	<b>31</b>	<b>74</b>	<b>146</b>
<b>Minors</b>									
Applied Statistics	1	1	8	19	29				29
Statistics	0	2	10	16	28				28
<b>Department Minors Total</b>	<b>1</b>	<b>3</b>	<b>18</b>	<b>35</b>	<b>57</b>				<b>57</b>
<b>Primary Certificates</b>									
Thry & Apps of Regressn Models	0	0	0	0	0	1	0	1	1
<b>Department Primary Certificates Total</b>	<b>0</b>	<b>0</b>	<b>0</b>	<b>0</b>	<b>0</b>	<b>1</b>	<b>0</b>	<b>1</b>	<b>1</b>
<b>Secondary Certificates</b>									
Data Analysis	0	0	0	0	0	11	5	16	16
Thry & Apps of Regressn Models	0	0	0	0	0	0	1	1	1
<b>Department Secondary Certificates Total</b>	<b>0</b>	<b>0</b>	<b>0</b>	<b>0</b>	<b>0</b>	<b>11</b>	<b>6</b>	<b>17</b>	<b>17</b>

# Majors, Minors and Certificates by Home Department

\*\*\* The advising department for intra-university enrollment is identified in parentheses in this report; enrollment counts by advising department are available online at <http://www.ir.colostate.edu/data-reports/students/student-enrollment/>. \*\*\*

	Undergraduate					Graduate			Total
	Freshmen	Sophomore	Junior	Senior	Subtotal	I	II	Subtotal	
<b>Natural Sciences</b>									
<b>Statistics</b>									
<b>Department Grand Total</b>	15	17	34	63	129	55	37	92	221
<b>College Primary Majors Total</b>	1,188	932	991	1,265	4,376	264	456	720	5,096
<b>College Secondary Majors Total</b>	6	25	40	106	177	1	2	3	180
<b>College Majors (Primary + Secondary) Total</b>	1,194	957	1,031	1,371	4,553	265	458	723	5,276
<b>College Minors Total</b>	6	29	95	333	463				463
<b>College Primary Certificates</b>						1	0	1	1
<b>College Secondary Certificates</b>	0	0	0	0	0	11	6	17	17
<b>College Certificates (Primary + Secondary) Total</b>	0	0	0	0	0	12	6	18	18
<b>College Grand Total</b>	1,200	986	1,126	1,704	5,016	277	464	741	5,757
<b>Veterinary Medicine and Biomedical Sciences</b>									
<b>Biomedical Sciences</b>									
<b>Primary Majors</b>									
Anatomical and Physiological Sciences	0	0	0	0	0	54	0	54	54
Behavioral and Cognitive Neuroscience	6	24	27	38	95	0	0	0	95
Biomedical Sciences	73	64	82	112	331	15	37	52	383
Cell and Molecular Neuroscience	0	13	15	31	59	0	0	0	59
Neuroscience	70	24	10	2	106	0	0	0	106
Reproductive Technology	0	0	0	0	0	23	0	23	23
<b>Department Primary Majors Total</b>	149	125	134	183	591	92	37	129	720
<b>Secondary Majors</b>									
Behavioral and Cognitive Neuroscience	0	0	0	2	2	0	0	0	2
Cell and Molecular Neuroscience	0	0	2	1	3	0	0	0	3
Neuroscience	1	0	0	1	2	0	0	0	2
<b>Department Secondary Majors Total</b>	1	0	2	4	7	0	0	0	7
<b>Dept Majors (Primary + Secondary) Total</b>	150	125	136	187	598	92	37	129	727
<b>Minors</b>									
Biomedical Sciences	3	12	27	47	89				89
<b>Department Grand Total</b>	153	137	163	234	687	92	37	129	816
<b>Clinical Sciences</b>									
<b>Primary Majors</b>									
Clinical Sciences	0	0	0	0	0	7	10	17	17
<b>Department Primary Majors Total</b>	0	0	0	0	0	7	10	17	17
<b>Dept Majors (Primary + Secondary) Total</b>	0	0	0	0	0	7	10	17	17
<b>Department Grand Total</b>	0	0	0	0	0	7	10	17	17

# Majors, Minors and Certificates by Home Department

\*\*\* The advising department for intra-university enrollment is identified in parentheses in this report; enrollment counts by advising department are available online at <http://www.ir.colostate.edu/data-reports/students/student-enrollment/>. \*\*\*

	Undergraduate					Graduate			Total
	Freshmen	Sophomore	Junior	Senior	Subtotal	I	II	Subtotal	
<b>Veterinary Medicine and Biomedical Sciences</b>									
<b>Environmntl &amp; Radiolgiel Health Sci</b>									
<b>Primary Majors</b>									
Environmental Health	16	9	10	28	63	0	0	0	63
Epidemiology	0	0	0	0	0	0	8	8	8
Ergonomics	0	0	0	0	0	0	3	3	3
Health Physics	0	0	0	0	0	13	0	13	13
Industrial Hygiene	0	0	0	0	0	5	5	10	10
Radiological Health Sciences	0	0	0	0	0	2	9	11	11
Toxicology	0	0	0	0	0	41	7	48	48
<b>Department Primary Majors Total</b>	<b>16</b>	<b>9</b>	<b>10</b>	<b>28</b>	<b>63</b>	<b>61</b>	<b>32</b>	<b>93</b>	<b>156</b>
<b>Secondary Majors</b>									
Environmental Health	0	0	0	1	1	0	0	0	1
<b>Department Secondary Majors Total</b>	<b>0</b>	<b>0</b>	<b>0</b>	<b>1</b>	<b>1</b>	<b>0</b>	<b>0</b>	<b>0</b>	<b>1</b>
<b>Dept Majors (Primary + Secondary) Total</b>	<b>16</b>	<b>9</b>	<b>10</b>	<b>29</b>	<b>64</b>	<b>61</b>	<b>32</b>	<b>93</b>	<b>157</b>
<b>Minors</b>									
Environmental Health	0	0	0	4	4				4
<b>Department Grand Total</b>	<b>16</b>	<b>9</b>	<b>10</b>	<b>33</b>	<b>68</b>	<b>61</b>	<b>32</b>	<b>93</b>	<b>161</b>
<b>Microbiology, Immunolgy and Patholgy</b>									
<b>Primary Majors</b>									
Microbiology	38	43	58	98	237	32	31	63	300
Pathology	0	0	0	0	0	0	9	9	9
<b>Department Primary Majors Total</b>	<b>38</b>	<b>43</b>	<b>58</b>	<b>98</b>	<b>237</b>	<b>32</b>	<b>40</b>	<b>72</b>	<b>309</b>
<b>Secondary Majors</b>									
Microbiology	1	1	6	13	21	0	0	0	21
<b>Department Secondary Majors Total</b>	<b>1</b>	<b>1</b>	<b>6</b>	<b>13</b>	<b>21</b>	<b>0</b>	<b>0</b>	<b>0</b>	<b>21</b>
<b>Dept Majors (Primary + Secondary) Total</b>	<b>39</b>	<b>44</b>	<b>64</b>	<b>111</b>	<b>258</b>	<b>32</b>	<b>40</b>	<b>72</b>	<b>330</b>
<b>Minors</b>									
Microbiology	0	2	9	11	22				22
<b>Department Grand Total</b>	<b>39</b>	<b>46</b>	<b>73</b>	<b>122</b>	<b>280</b>	<b>32</b>	<b>40</b>	<b>72</b>	<b>352</b>
<b>Vet Med &amp; Biomed Sci Intra-College</b>									
<b>Primary Majors</b>									
DVM - MOU with University of Fairbanks	0	0	0	0	0	10	24	34	34
Doctor of Veterinary Medicine	0	0	0	0	0	137	412	549	549
<b>Department Primary Majors Total</b>	<b>0</b>	<b>0</b>	<b>0</b>	<b>0</b>	<b>0</b>	<b>147</b>	<b>436</b>	<b>583</b>	<b>583</b>
<b>Dept Majors (Primary + Secondary) Total</b>	<b>0</b>	<b>0</b>	<b>0</b>	<b>0</b>	<b>0</b>	<b>147</b>	<b>436</b>	<b>583</b>	<b>583</b>
<b>Department Grand Total</b>	<b>0</b>	<b>0</b>	<b>0</b>	<b>0</b>	<b>0</b>	<b>147</b>	<b>436</b>	<b>583</b>	<b>583</b>
<b>College Primary Majors Total</b>	<b>203</b>	<b>177</b>	<b>202</b>	<b>309</b>	<b>891</b>	<b>339</b>	<b>555</b>	<b>894</b>	<b>1,785</b>
<b>College Secondary Majors Total</b>	<b>2</b>	<b>1</b>	<b>8</b>	<b>18</b>	<b>29</b>	<b>0</b>	<b>0</b>	<b>0</b>	<b>29</b>
<b>College Majors (Primary + Secondary) Total</b>	<b>205</b>	<b>178</b>	<b>210</b>	<b>327</b>	<b>920</b>	<b>339</b>	<b>555</b>	<b>894</b>	<b>1,814</b>
<b>College Minors Total</b>	<b>3</b>	<b>14</b>	<b>36</b>	<b>62</b>	<b>115</b>				<b>115</b>

# Majors, Minors and Certificates by Home Department

\*\*\* The advising department for intra-university enrollment is identified in parentheses in this report; enrollment counts by advising department are available online at <http://www.ir.colostate.edu/data-reports/students/student-enrollment/>. \*\*\*

	Undergraduate				Subtotal	Graduate			Total
	Freshmen	Sophomore	Junior	Senior		I	II	Subtotal	
<b>Veterinary Medicine and Biomedical Sciences</b>									
<b>College Primary Certificates</b>									
College Secondary Certificates	0	0	0	0	0	0	0	0	0
<b>College Certificates (Primary + Secondary) Total</b>	<b>0</b>	<b>0</b>	<b>0</b>	<b>0</b>	<b>0</b>	<b>0</b>	<b>0</b>	<b>0</b>	<b>0</b>
<b>College Grand Total</b>	<b>208</b>	<b>192</b>	<b>246</b>	<b>389</b>	<b>1,035</b>	<b>339</b>	<b>555</b>	<b>894</b>	<b>1,929</b>
<b>Warner College of Natural Resources</b>									
<b>Ecosystem Science &amp; Sustainability</b>									
<b>Primary Majors</b>									
Ecosystem Sci & Sustainability	52	84	73	96	305	0	0	0	305
Ecosystem Sustainability	0	0	0	0	0	1	1	2	2
Greenhouse Gas Mgmt and Acctg	0	0	0	0	0	14	0	14	14
Watershed Science	2	7	5	23	37	12	2	14	51
<b>Department Primary Majors Total</b>	<b>54</b>	<b>91</b>	<b>78</b>	<b>119</b>	<b>342</b>	<b>27</b>	<b>3</b>	<b>30</b>	<b>372</b>
<b>Secondary Majors</b>									
Ecosystem Sci & Sustainability	1	0	2	5	8	0	0	0	8
Watershed Science	0	0	1	1	2	0	0	0	2
<b>Department Secondary Majors Total</b>	<b>1</b>	<b>0</b>	<b>3</b>	<b>6</b>	<b>10</b>	<b>0</b>	<b>0</b>	<b>0</b>	<b>10</b>
<b>Dept Majors (Primary + Secondary) Total</b>	<b>55</b>	<b>91</b>	<b>81</b>	<b>125</b>	<b>352</b>	<b>27</b>	<b>3</b>	<b>30</b>	<b>382</b>
<b>Minors</b>									
Watershed Science	0	6	12	22	40				40
<b>Department Grand Total</b>	<b>55</b>	<b>97</b>	<b>93</b>	<b>147</b>	<b>392</b>	<b>27</b>	<b>3</b>	<b>30</b>	<b>422</b>
<b>Fish/Wildlife/Conservation Biology</b>									
<b>Primary Majors</b>									
Conservation Biology	35	37	44	73	189	0	0	0	189
Fish, Wildlife & Conserv Biol	7	4	5	1	17	19	14	33	50
Fisheries and Aquatic Sciences	12	8	14	19	53	0	0	0	53
Wildlife Biology	60	58	64	92	274	0	0	0	274
<b>Department Primary Majors Total</b>	<b>114</b>	<b>107</b>	<b>127</b>	<b>185</b>	<b>533</b>	<b>19</b>	<b>14</b>	<b>33</b>	<b>566</b>
<b>Secondary Majors</b>									
Conservation Biology	0	1	1	1	3	0	0	0	3
Wildlife Biology	1	3	3	3	10	0	0	0	10
<b>Department Secondary Majors Total</b>	<b>1</b>	<b>4</b>	<b>4</b>	<b>4</b>	<b>13</b>	<b>0</b>	<b>0</b>	<b>0</b>	<b>13</b>
<b>Dept Majors (Primary + Secondary) Total</b>	<b>115</b>	<b>111</b>	<b>131</b>	<b>189</b>	<b>546</b>	<b>19</b>	<b>14</b>	<b>33</b>	<b>579</b>
<b>Minors</b>									
Fishery Biology	0	2	1	4	7				7
<b>Department Grand Total</b>	<b>115</b>	<b>113</b>	<b>132</b>	<b>193</b>	<b>553</b>	<b>19</b>	<b>14</b>	<b>33</b>	<b>586</b>

# Majors, Minors and Certificates by Home Department

\*\*\* The advising department for intra-university enrollment is identified in parentheses in this report; enrollment counts by advising department are available online at <http://www.ir.colostate.edu/data-reports/students/student-enrollment/>. \*\*\*

	Undergraduate					Graduate			Total
	Freshmen	Sophomore	Junior	Senior	Subtotal	I	II	Subtotal	
<b>Warner College of Natural Resources</b>									
<b>Forest &amp; Rangeland Stewardship</b>									
<b>Primary Majors</b>									
Ecological Restoration	0	0	0	0	0	10	0	10	10
Forest & Rangeland Stewardship	26	11	4	2	43	0	0	0	43
Forest Biology	1	2	2	7	12	0	0	0	12
Forest Fire Science	12	2	8	11	33	0	0	0	33
Forest Management	4	5	12	26	47	0	0	0	47
Forest Sciences	0	0	0	0	0	20	3	23	23
Natural Resources Management	19	32	48	70	169	0	0	0	169
Rangeland Conservation and Management	2	2	3	6	13	0	0	0	13
Rangeland Ecology and Management	0	0	0	0	0	2	0	2	2
Rangeland Ecosystem Science	0	0	0	0	0	3	5	8	8
Rangeland and Forest Management	0	0	0	2	2	0	0	0	2
Restoration Ecology	3	4	3	12	22	0	0	0	22
<b>Department Primary Majors Total</b>	<b>67</b>	<b>58</b>	<b>80</b>	<b>136</b>	<b>341</b>	<b>35</b>	<b>8</b>	<b>43</b>	<b>384</b>
<b>Secondary Majors</b>									
Fire & Emergency Services Admn	0	1	0	0	1	0	0	0	1
Forest Biology	0	0	0	1	1	0	0	0	1
Forest Fire Science	0	0	0	1	1	0	0	0	1
Forest Management	0	0	1	2	3	0	0	0	3
Natural Resources Management	1	2	1	3	7	0	0	0	7
Restoration Ecology	0	0	0	1	1	0	0	0	1
<b>Department Secondary Majors Total</b>	<b>1</b>	<b>3</b>	<b>2</b>	<b>8</b>	<b>14</b>	<b>0</b>	<b>0</b>	<b>0</b>	<b>14</b>
<b>Dept Majors (Primary + Secondary) Total</b>	<b>68</b>	<b>61</b>	<b>82</b>	<b>144</b>	<b>355</b>	<b>35</b>	<b>8</b>	<b>43</b>	<b>398</b>
<b>Minors</b>									
Ecological Restoration	0	3	9	19	31				31
Forestry	0	0	0	6	6				6
Range Ecology	0	2	4	10	16				16
Spatial Information Management	0	3	8	28	39				39
<b>Department Minors Total</b>	<b>0</b>	<b>8</b>	<b>21</b>	<b>63</b>	<b>92</b>				<b>92</b>
<b>Department Grand Total</b>	<b>68</b>	<b>69</b>	<b>103</b>	<b>207</b>	<b>447</b>	<b>35</b>	<b>8</b>	<b>43</b>	<b>490</b>
<b>Geosciences</b>									
<b>Primary Majors</b>									
Environmental Geology	0	4	5	13	22	0	0	0	22
Geology	17	22	20	29	88	0	0	0	88
Geophysics	0	2	4	5	11	0	0	0	11
Geosciences	0	0	0	0	0	34	15	49	49
Hydrogeology	0	2	3	5	10	0	0	0	10
Watershed Science	0	0	0	0	0	0	9	9	9
<b>Department Primary Majors Total</b>	<b>17</b>	<b>30</b>	<b>32</b>	<b>52</b>	<b>131</b>	<b>34</b>	<b>24</b>	<b>58</b>	<b>189</b>
<b>Dept Majors (Primary + Secondary) Total</b>	<b>17</b>	<b>30</b>	<b>32</b>	<b>52</b>	<b>131</b>	<b>34</b>	<b>24</b>	<b>58</b>	<b>189</b>
<b>Minors</b>									
Geology	0	1	6	6	13				13

# Majors, Minors and Certificates by Home Department

\*\*\* The advising department for intra-university enrollment is identified in parentheses in this report; enrollment counts by advising department are available online at <http://www.ir.colostate.edu/data-reports/students/student-enrollment/>. \*\*\*

	Undergraduate					Graduate			Total
	Freshmen	Sophomore	Junior	Senior	Subtotal	I	II	Subtotal	
<b>Warner College of Natural Resources</b>									
<b>Geosciences</b>									
<b>Department Grand Total</b>	<b>17</b>	<b>31</b>	<b>38</b>	<b>58</b>	<b>144</b>	<b>34</b>	<b>24</b>	<b>58</b>	<b>202</b>
<b>Human Dimensions of Natural Res.</b>									
<b>Primary Majors</b>									
Conservation Leadership	0	0	0	0	0	1	0	1	1
Global	0	0	0	0	0	41	0	41	41
Global Tourism	6	8	5	8	27	0	0	0	27
Human Dimensions of Nat Rsrces	23	31	31	53	138	6	21	27	165
Natural Resource Tourism	14	30	50	62	156	0	0	0	156
Parks and Protected Area Management	0	0	1	0	1	0	0	0	1
Tourism Management	0	0	0	0	0	22	0	22	22
<b>Department Primary Majors Total</b>	<b>43</b>	<b>69</b>	<b>87</b>	<b>123</b>	<b>322</b>	<b>70</b>	<b>21</b>	<b>91</b>	<b>413</b>
<b>Secondary Majors</b>									
Global Tourism	0	1	0	0	1	0	0	0	1
Human Dimensions of Nat Rsrces	0	1	0	1	2	0	0	0	2
Natural Resource Tourism	0	1	2	5	8	0	0	0	8
<b>Department Secondary Majors Total</b>	<b>0</b>	<b>3</b>	<b>2</b>	<b>6</b>	<b>11</b>	<b>0</b>	<b>0</b>	<b>0</b>	<b>11</b>
<b>Dept Majors (Primary + Secondary) Total</b>	<b>43</b>	<b>72</b>	<b>89</b>	<b>129</b>	<b>333</b>	<b>70</b>	<b>21</b>	<b>91</b>	<b>424</b>
<b>Secondary Certificates</b>									
Adventure Tourism	0	0	0	0	0	3	0	3	3
Ski Area Management	0	0	0	0	0	2	0	2	2
<b>Department Secondary Certificates Total</b>	<b>0</b>	<b>0</b>	<b>0</b>	<b>0</b>	<b>0</b>	<b>5</b>	<b>0</b>	<b>5</b>	<b>5</b>
<b>Department Grand Total</b>	<b>43</b>	<b>72</b>	<b>89</b>	<b>129</b>	<b>333</b>	<b>75</b>	<b>21</b>	<b>96</b>	<b>429</b>
<b>Natural Res Intra-College</b>									
<b>Dept Majors (Primary + Secondary) Total</b>	<b>0</b>	<b>0</b>	<b>0</b>	<b>0</b>	<b>0</b>	<b>0</b>	<b>0</b>	<b>0</b>	<b>0</b>
<b>Minors</b>									
Conservation Biology Interdisciplinary	0	9	18	54	81				81
<b>Secondary Certificates</b>									
Sustainable Military Lnds Mgmt	0	0	0	0	0	1	0	1	1
<b>Department Secondary Certificates Total</b>	<b>0</b>	<b>0</b>	<b>0</b>	<b>0</b>	<b>0</b>	<b>1</b>	<b>0</b>	<b>1</b>	<b>1</b>
<b>Department Grand Total</b>	<b>0</b>	<b>9</b>	<b>18</b>	<b>54</b>	<b>81</b>	<b>1</b>	<b>0</b>	<b>1</b>	<b>82</b>
<b>College Primary Majors Total</b>	<b>295</b>	<b>355</b>	<b>404</b>	<b>615</b>	<b>1,669</b>	<b>185</b>	<b>70</b>	<b>255</b>	<b>1,924</b>
<b>College Secondary Majors Total</b>	<b>3</b>	<b>10</b>	<b>11</b>	<b>24</b>	<b>48</b>	<b>0</b>	<b>0</b>	<b>0</b>	<b>48</b>
<b>College Majors (Primary + Secondary) Total</b>	<b>298</b>	<b>365</b>	<b>415</b>	<b>639</b>	<b>1,717</b>	<b>185</b>	<b>70</b>	<b>255</b>	<b>1,972</b>
<b>College Minors Total</b>	<b>0</b>	<b>26</b>	<b>58</b>	<b>149</b>	<b>233</b>				<b>233</b>
<b>College Primary Certificates</b>									
<b>College Secondary Certificates</b>	<b>0</b>	<b>0</b>	<b>0</b>	<b>0</b>	<b>0</b>	<b>6</b>	<b>0</b>	<b>6</b>	<b>6</b>
<b>College Certificates (Primary + Secondary) Total</b>	<b>0</b>	<b>0</b>	<b>0</b>	<b>0</b>	<b>0</b>	<b>6</b>	<b>0</b>	<b>6</b>	<b>6</b>
<b>College Grand Total</b>	<b>298</b>	<b>391</b>	<b>473</b>	<b>788</b>	<b>1,950</b>	<b>191</b>	<b>70</b>	<b>261</b>	<b>2,211</b>

# Majors, Minors and Certificates by Home Department

\*\*\* The advising department for intra-university enrollment is identified in parentheses in this report; enrollment counts by advising department are available online at <http://www.ir.colostate.edu/data-reports/students/student-enrollment/>. \*\*\*

	Undergraduate					Graduate			Total
	Freshmen	Sophomore	Junior	Senior	Subtotal	I	II	Subtotal	
<b>University Primary Majors Total</b>	<b>6,488</b>	<b>5,402</b>	<b>5,465</b>	<b>7,025</b>	<b>24,380</b>	<b>2,469</b>	<b>1,838</b>	<b>4,307</b>	<b>28,687</b>
<b>University Secondary Majors Total</b>	<b>51</b>	<b>205</b>	<b>339</b>	<b>764</b>	<b>1,359</b>	<b>12</b>	<b>2</b>	<b>14</b>	<b>1,373</b>
<b>University Majors (Primary + Secondary) Total</b>	<b>6,539</b>	<b>5,607</b>	<b>5,804</b>	<b>7,789</b>	<b>25,739</b>	<b>2,481</b>	<b>1,840</b>	<b>4,321</b>	<b>30,060</b>
<b>University Minors Total</b>	<b>87</b>	<b>777</b>	<b>1,477</b>	<b>2,464</b>	<b>4,805</b>				<b>4,805</b>
<b>University Primary Certificates</b>						<b>4</b>	<b>0</b>	<b>4</b>	<b>4</b>
<b>University Secondary Certificates</b>	<b>0</b>	<b>14</b>	<b>109</b>	<b>263</b>	<b>386</b>	<b>55</b>	<b>10</b>	<b>65</b>	<b>451</b>
<b>University Certificates (Primary + Secondary) Total</b>	<b>0</b>	<b>14</b>	<b>109</b>	<b>263</b>	<b>386</b>	<b>59</b>	<b>10</b>	<b>69</b>	<b>455</b>
<b>University Grand Total</b>	<b>6,626</b>	<b>6,398</b>	<b>7,390</b>	<b>10,516</b>	<b>30,930</b>	<b>2,540</b>	<b>1,850</b>	<b>4,390</b>	<b>35,320</b>



# Undergraduate Primary Major History

	Undergraduate				
	Fall 2014	Fall 2015	Fall 2016	Fall 2017	Fall 2018
<b>Agricultural Sciences</b>					
<b>Agricultural &amp; Resource Economics</b>					
Agricultural Business	158	166	160	153	145
Agricultural Economics	1	2	2	0	4
Agricultural Education	28	14	12	6	11
Agricultural Literacy	7	10	13	10	10
Env and Natural Resource Econ	5	14	22	35	48
Farm and Ranch Management	2	3	5	9	6
Natural Resource Economics	9	0	0	0	0
Teacher Development	0	16	26	29	21
<b>Total Department</b>	<b>210</b>	<b>225</b>	<b>240</b>	<b>242</b>	<b>245</b>
<b>Animal Sciences</b>					
Animal Sciences	399	426	442	444	441
Equine Science	379	396	395	359	336
<b>Total Department</b>	<b>778</b>	<b>822</b>	<b>837</b>	<b>803</b>	<b>777</b>
<b>Horticulture &amp; Landscape Archtctr</b>					
Environmental Horticulture	1	0	2	2	9
Floriculture	22	24	27	48	58
Horticultural Business Management	12	14	15	24	39
Horticultural Food Crops	27	22	25	39	32
Horticultural Science	11	9	6	8	12
Horticultural Therapy	5	7	7	4	4
Horticulture	5	15	23	13	31
Landscape Architecture	73	61	62	101	107
Landscape Business	5	2	3	4	5
Landscape Design and Contracting	30	28	31	23	31
Nursery and Landscape Management	9	10	13	10	9
Pre-Landscape Architecture	31	45	53	0	0
Turf Management	21	12	9	16	12
Viticulture and Enology	14	10	11	13	10
<b>Total Department</b>	<b>266</b>	<b>259</b>	<b>287</b>	<b>305</b>	<b>359</b>
<b>Soil and Crop Sciences</b>					
Agronomic Production Management	7	10	13	8	6
Applied Information Technology	3	4	4	3	4
International Soil and Crop Science	11	6	4	6	2
Plant Biotechnology, Genetics, and Breeding	9	8	9	14	19
Soil Ecology	0	2	3	3	1
Soil Restoration and Conservation	7	4	4	5	3
Soil and Crop Sciences	71	72	61	44	50
Soil, Land Uses and Climate Change	0	1	2	0	0
<b>Total Department</b>	<b>108</b>	<b>107</b>	<b>100</b>	<b>83</b>	<b>85</b>
<b>Total College</b>	<b>1,362</b>	<b>1,413</b>	<b>1,464</b>	<b>1,433</b>	<b>1,466</b>

# Undergraduate Primary Major History

	Undergraduate				
	Fall 2014	Fall 2015	Fall 2016	Fall 2017	Fall 2018
<b>Business</b>					
<b>Accounting</b>					
Business Administration/Accounting	274	248	259	250	272
<b>Total Department</b>	<b>274</b>	<b>248</b>	<b>259</b>	<b>250</b>	<b>272</b>
<b>Business Intra-College</b>					
Business Administration	629	611	605	600	558
<b>Total Department</b>	<b>629</b>	<b>611</b>	<b>605</b>	<b>600</b>	<b>558</b>
<b>Computer Information Systems</b>					
Information Systems	169	203	150	144	125
<b>Total Department</b>	<b>169</b>	<b>203</b>	<b>150</b>	<b>144</b>	<b>125</b>
<b>Finance &amp; Real Estate</b>					
Finance	393	451	466	462	447
Financial Planning	0	0	29	41	42
Real Estate	34	27	39	39	37
<b>Total Department</b>	<b>427</b>	<b>478</b>	<b>534</b>	<b>542</b>	<b>526</b>
<b>Management</b>					
Human Resource Management	7	32	62	66	57
Organization and Innovation Management	324	254	253	248	276
Supply Chain Management	10	54	77	96	108
<b>Total Department</b>	<b>341</b>	<b>340</b>	<b>392</b>	<b>410</b>	<b>441</b>
<b>Marketing</b>					
Marketing	323	320	353	411	436
<b>Total Department</b>	<b>323</b>	<b>320</b>	<b>353</b>	<b>411</b>	<b>436</b>
<b>Total College</b>	<b>2,163</b>	<b>2,200</b>	<b>2,293</b>	<b>2,357</b>	<b>2,358</b>
<b>Engineering</b>					
<b>Chemical and Biological Engineering</b>					
Chemical & Biological Engineer	245	270	294	303	297
<b>Total Department</b>	<b>245</b>	<b>270</b>	<b>294</b>	<b>303</b>	<b>297</b>
<b>Civil and Environmental Engineering</b>					
Civil Engineering	308	313	387	398	452
Ecological Engineering	45	48	51	43	21
Environmental Engineering	73	85	126	131	155
Soil and Water Resource Engineering	9	6	2	0	0
<b>Total Department</b>	<b>435</b>	<b>452</b>	<b>566</b>	<b>572</b>	<b>628</b>
<b>Electrical and Computer Engineering</b>					
Computer Engineering	123	123	131	149	133
Electrical Engineering	185	183	245	260	248
Lasers and Optical Engineering	4	9	4	7	8
<b>Total Department</b>	<b>312</b>	<b>315</b>	<b>380</b>	<b>416</b>	<b>389</b>

# Undergraduate Primary Major History

	<b>Undergraduate</b>				
	Fall 2014	Fall 2015	Fall 2016	Fall 2017	Fall 2018
<b>Engineering</b>					
<b>Engineering Intra-College</b>					
Biomedical Engineering with CB	112	146	187	161	169
Biomedical Engineering with EE	26	44	42	45	45
Biomedical Engineering with EL	9	4	11	9	5
Biomedical Engineering with ME	155	194	192	210	228
Engineering Open Option	89	61	47	70	82
Engineering Physics	3	4	11	17	21
Engineering Science	17	29	22	8	1
Engrg Sci and Intl Studies	12	8	8	10	10
Space Engineering	9	13	22	32	26
Teacher Education	9	6	3	3	5
<b>Total Department</b>	<b>441</b>	<b>509</b>	<b>545</b>	<b>565</b>	<b>592</b>
<b>Mechanical Engineering</b>					
Mechanical Engineering	852	982	892	798	777
<b>Total Department</b>	<b>852</b>	<b>982</b>	<b>892</b>	<b>798</b>	<b>777</b>
<b>Total College</b>	<b>2,285</b>	<b>2,528</b>	<b>2,677</b>	<b>2,654</b>	<b>2,683</b>
<b>Health and Human Sciences</b>					
<b>Construction Management</b>					
Construction Management	378	452	518	507	535
Pre-Construction Management	225	210	249	275	252
<b>Total Department</b>	<b>603</b>	<b>662</b>	<b>767</b>	<b>782</b>	<b>787</b>
<b>Design and Merchandising</b>					
Apparel Design and Production	60	64	60	64	69
Apparel and Merchandising	44	30	24	44	46
Interior Architecture & Design	104	100	111	121	124
Merchandising	200	194	192	176	179
Pre-Interior Arch & Design	59	67	68	83	77
Product Development	0	2	28	40	49
<b>Total Department</b>	<b>467</b>	<b>457</b>	<b>483</b>	<b>528</b>	<b>544</b>
<b>Food Science &amp; Human Nutrition</b>					
Dietetics and Nutrition Management	197	138	210	202	184
Fermentation Sci & Technology	64	99	143	139	122
Food Safety and Nutrition	17	16	17	22	20
Food Science and Nutrition	58	107	10	2	2
Hospitality Management	167	177	193	172	175
Nutrition Sciences	24	21	18	10	11
Nutrition and Fitness	24	22	19	18	15
<b>Total Department</b>	<b>551</b>	<b>580</b>	<b>610</b>	<b>565</b>	<b>529</b>
<b>Health and Exercise Science</b>					
Health Promotion	551	487	433	355	321
Health and Exercise Science	304	336	426	400	353
Sports Medicine	550	492	480	426	466
<b>Total Department</b>	<b>1,405</b>	<b>1,315</b>	<b>1,339</b>	<b>1,181</b>	<b>1,140</b>

# Undergraduate Primary Major History

	<b>Undergraduate</b>				
	Fall 2014	Fall 2015	Fall 2016	Fall 2017	Fall 2018
<b>Health and Human Sciences</b>					
<b>Health and Human Sciences Intra-College</b>					
Teacher Licn - Art	2	0	1	3	1
Teacher Licn - Business Educ	2	0	0	0	0
Teacher Licn - Early Childhood	0	1	0	0	0
Teacher Licn - English	2	1	3	3	6
Teacher Licn - Fmly & Csmr Std	3	1	0	0	1
Teacher Licn - French	1	1	2	0	0
Teacher Licn - General Science	9	5	3	1	0
Teacher Licn - German	1	0	0	0	0
Teacher Licn - Mathematics	4	5	3	1	0
Teacher Licn - Social Studies	6	1	0	1	6
Teacher Licn - Spanish	2	2	2	0	0
Teacher Licn - Technology Educ	0	1	1	1	0
<b>Total Department</b>	<b>32</b>	<b>18</b>	<b>15</b>	<b>10</b>	<b>14</b>
<b>Human Development &amp; Family Studies</b>					
Early Childhood Education	0	28	49	50	27
Early Childhood Professions	0	16	90	180	238
Human Development and Family Studies	743	703	444	168	103
Leadership and Entrepreneurial Professions	0	1	31	67	80
Pre-Health Professions	0	7	92	246	302
Prevention and Intervention Sciences	0	9	90	155	156
<b>Total Department</b>	<b>743</b>	<b>764</b>	<b>796</b>	<b>866</b>	<b>906</b>
<b>School of Education</b>					
Family and Consumer Sciences	20	22	19	19	22
Family and Consumer Sciences Education	21	22	29	26	19
<b>Total Department</b>	<b>41</b>	<b>44</b>	<b>48</b>	<b>45</b>	<b>41</b>
<b>School of Social Work</b>					
Social Work	360	347	336	338	338
<b>Total Department</b>	<b>360</b>	<b>347</b>	<b>336</b>	<b>338</b>	<b>338</b>
<b>Total College</b>	<b>4,202</b>	<b>4,187</b>	<b>4,394</b>	<b>4,315</b>	<b>4,299</b>
<b>Intra-University</b>					
<b>Continuing Ed - Admin</b>					
Continuing Education	0	0	0	0	1
<b>Total Department</b>	<b>0</b>	<b>0</b>	<b>0</b>	<b>0</b>	<b>1</b>
<b>INTO CSU Center</b>					
INTO Pathways - Agriculture	0	1	1	3	0
INTO Pathways - Business	39	30	16	13	13
INTO Pathways - Computer Sci	0	0	0	4	11
INTO Pathways - Engineering	23	15	23	15	20
INTO Pathways - Liberal Arts	22	11	7	12	13
INTO Pathways - Mathematics	0	0	0	0	1
INTO Pathways - Natural Scienc	21	13	16	9	8
<b>Total Department</b>	<b>105</b>	<b>70</b>	<b>63</b>	<b>56</b>	<b>66</b>

# Undergraduate Primary Major History

	<b>Undergraduate</b>				
	Fall 2014	Fall 2015	Fall 2016	Fall 2017	Fall 2018
<b>Intra-University</b>					
<b>Provost / Acad Vice President</b>					
Aims Comm Coll Exchange Prog	2	1	0	0	1
CSU Ready for High School	8	9	3	14	3
GUEST	0	0	0	0	51
International Exchange	42	57	58	40	32
Neuroscience	31	0	0	0	0
Post Graduation Term	0	0	0	14	8
Undeclared	856	240	44	0	0
Undeclared Art Hums Design	0	37	56	78	65
Undeclared Art Interest	179	121	33	8	6
Undeclared Business Interest	606	703	640	547	522
Undeclared Engineering Interst	431	410	309	276	260
Undeclared Envr/Nat Res Intrst	24	7	0	0	0
Undeclared Envt Natural Res	0	30	45	56	53
Undeclared Exploring	0	498	615	723	718
Undeclared Global Social Sci	0	18	29	45	37
Undeclared Health/Life Sci Int	179	69	7	0	0
Undeclared Hlth Life Food Sci	0	85	97	103	110
Undeclared Hmn/Soc Sci Intrst	3	0	0	0	0
Undeclared Info Tech Interest	0	69	127	95	99
Undeclared Journalism and Media Interest	0	59	111	105	109
Undeclared Land Plant An Sci	0	13	33	30	40
Undeclared Life Sci Interest	0	86	57	56	45
Undeclared Org Mgmt Enterprise	0	32	76	131	176
Undeclared Physical Sci Engr	0	25	77	117	114
Visiting International Program	93	45	5	10	15
<b>Total Department</b>	<b>2,454</b>	<b>2,614</b>	<b>2,422</b>	<b>2,448</b>	<b>2,464</b>
<b>Total College</b>	<b>2,559</b>	<b>2,684</b>	<b>2,485</b>	<b>2,504</b>	<b>2,531</b>
<b>Liberal Arts</b>					
<b>Anthropology</b>					
Anthropology	41	28	42	30	29
Archaeology	23	27	23	24	30
Biological Anthropology	37	39	29	30	28
Cultural Anthropology	39	28	23	25	27
Geography	10	8	3	8	20
<b>Total Department</b>	<b>150</b>	<b>130</b>	<b>120</b>	<b>117</b>	<b>134</b>

# Undergraduate Primary Major History

	Undergraduate				
	Fall 2014	Fall 2015	Fall 2016	Fall 2017	Fall 2018
<b>Liberal Arts</b>					
<b>Art and Art History</b>					
Art	196	123	105	117	195
Art Education	40	37	36	36	20
Art History	14	15	17	17	10
Drawing	17	17	22	19	10
Electronic Art	20	22	28	30	21
Fibers	8	12	4	4	3
Graphic Design	117	121	130	131	78
Integrated Visual Studies	31	36	30	29	24
Metalsmithing	14	12	8	4	2
Painting	16	22	18	16	7
Photo Image Making	16	15	15	18	10
Pottery	8	13	13	13	9
Printmaking	8	5	3	6	2
Sculpture	9	9	5	7	5
<b>Total Department</b>	<b>514</b>	<b>459</b>	<b>434</b>	<b>447</b>	<b>396</b>
<b>Communication Studies</b>					
Communication Studies	606	579	589	568	559
Speech Teacher Licensure	1	1	2	2	2
<b>Total Department</b>	<b>607</b>	<b>580</b>	<b>591</b>	<b>570</b>	<b>561</b>
<b>Economics</b>					
Economics	381	360	361	366	379
<b>Total Department</b>	<b>381</b>	<b>360</b>	<b>361</b>	<b>366</b>	<b>379</b>
<b>English</b>					
Creative Writing	142	133	101	105	130
English	24	25	87	39	19
English Education	115	105	91	95	95
Language	17	20	16	17	18
Literature	53	58	49	51	46
Writing, Rhetoric and Literacy	41	35	23	25	37
<b>Total Department</b>	<b>392</b>	<b>376</b>	<b>367</b>	<b>332</b>	<b>345</b>
<b>Ethnic Studies</b>					
Ethnic Studies	29	29	24	26	34
Women's and Gender Studies	3	3	8	8	5
<b>Total Department</b>	<b>32</b>	<b>32</b>	<b>32</b>	<b>34</b>	<b>39</b>
<b>History</b>					
General History	145	147	139	129	145
History	19	4	2	0	0
Language	22	13	8	13	8
Social Studies Teaching	76	65	61	68	58
Social/Behavioral Sciences	3	5	6	3	7
<b>Total Department</b>	<b>265</b>	<b>234</b>	<b>216</b>	<b>213</b>	<b>218</b>

# Undergraduate Primary Major History

	<b>Undergraduate</b>				
	Fall 2014	Fall 2015	Fall 2016	Fall 2017	Fall 2018
<b>Liberal Arts</b>					
<b>Journalism &amp; Media Communication</b>					
Journalism and Media Communication	363	384	381	359	338
Public Relations	3	0	0	0	0
Television News and Video Communication	1	0	0	0	0
<b>Total Department</b>	<b>367</b>	<b>384</b>	<b>381</b>	<b>359</b>	<b>338</b>
<b>Languages, Literatures and Cultures</b>					
French	15	20	17	13	11
German	13	9	12	11	8
Languages, Lit, and Cultures	4	5	4	0	0
Spanish	52	49	44	47	37
<b>Total Department</b>	<b>84</b>	<b>83</b>	<b>77</b>	<b>71</b>	<b>56</b>
<b>Liberal Arts Intra-College</b>					
INST: Asian Studies	39	36	36	39	29
INST: European Studies	82	90	93	81	93
INST: International Studies	8	4	10	1	4
INST: Latin American Studies	44	36	42	38	39
INST: Middle East and North African Studies	36	30	28	18	20
Interdisciplinary Liberal Arts	136	132	169	176	157
Intrdis Lib Arts and Engrg Sci	2	0	0	0	2
<b>Total Department</b>	<b>347</b>	<b>328</b>	<b>378</b>	<b>353</b>	<b>344</b>
<b>Philosophy</b>					
General Philosophy	19	21	26	25	29
Global Philosophies and Religions	11	9	15	11	11
Philosophy	13	11	14	7	19
Philosophy, Science, and Technology	6	8	10	12	12
<b>Total Department</b>	<b>49</b>	<b>49</b>	<b>65</b>	<b>55</b>	<b>71</b>
<b>Political Science</b>					
Environmental Politics and Policy	0	1	10	19	30
Global Politics and Policy	0	4	27	47	69
Political Science	271	252	220	191	245
U.S. Government, Law and Policy	0	6	29	74	69
<b>Total Department</b>	<b>271</b>	<b>263</b>	<b>286</b>	<b>331</b>	<b>413</b>

# Undergraduate Primary Major History

	<b>Undergraduate</b>				
	Fall 2014	Fall 2015	Fall 2016	Fall 2017	Fall 2018
<b>Liberal Arts</b>					
<b>School Music, Theatre, &amp; Dance</b>					
Composition	5	3	5	5	4
Dance	29	31	30	37	36
Design and Technology	17	26	36	31	33
Directing	3	1	1	1	0
General Theatre	0	16	7	3	11
Music	36	37	47	37	29
Music Education	57	58	57	68	75
Music Therapy	52	55	55	57	63
Performance	67	79	90	97	96
Playwriting and Dramatic Literature	2	2	2	0	0
Pre-Music	8	2	0	0	1
Theatre	29	9	5	9	1
<b>Total Department</b>	<b>305</b>	<b>319</b>	<b>335</b>	<b>345</b>	<b>349</b>
<b>Sociology</b>					
Criminology and Criminal Justice	324	307	294	292	340
Environmental Sociology	34	39	29	36	36
General Sociology	77	106	110	99	87
Sociology	10	5	8	4	1
<b>Total Department</b>	<b>445</b>	<b>457</b>	<b>441</b>	<b>431</b>	<b>464</b>
<b>Total College</b>	<b>4,209</b>	<b>4,054</b>	<b>4,084</b>	<b>4,024</b>	<b>4,107</b>
<b>Natural Sciences</b>					
<b>Biochemistry &amp; Molecular Bio</b>					
Biochemistry	89	54	17	2	2
General Biochemistry	104	139	214	218	254
Health and Medical Sciences	30	40	55	51	46
Pre-Pharmacy	7	21	25	22	21
<b>Total Department</b>	<b>230</b>	<b>254</b>	<b>311</b>	<b>293</b>	<b>323</b>
<b>Biology</b>					
Biological Science	957	951	988	1,036	1,053
Biological Science/Botany	22	24	23	29	29
Zoology	421	416	415	454	536
<b>Total Department</b>	<b>1,400</b>	<b>1,391</b>	<b>1,426</b>	<b>1,519</b>	<b>1,618</b>
<b>Chemistry</b>					
Chemistry	45	4	2	0	1
Chemistry/ACS Certified	74	97	114	130	151
Chemistry/Non-ACS Certified	18	19	17	15	15
<b>Total Department</b>	<b>137</b>	<b>120</b>	<b>133</b>	<b>145</b>	<b>167</b>



# Undergraduate Primary Major History

	Undergraduate				
	Fall 2014	Fall 2015	Fall 2016	Fall 2017	Fall 2018
<b>Natural Sciences</b>					
<b>Computer Science</b>					
Applied Computing Technology	6	5	4	5	0
Computer Science	379	451	571	606	592
Computing Education	1	1	1	0	0
Computing Technology	110	115	123	132	137
Human-Centered Computing	21	30	26	24	26
<b>Total Department</b>	<b>517</b>	<b>602</b>	<b>725</b>	<b>767</b>	<b>755</b>
<b>Mathematics</b>					
Actuarial Science	42	33	31	41	49
Applied Mathematics	21	28	32	35	41
Computational Mathematics	6	6	7	10	7
General Mathematics	23	29	25	78	86
Mathematics	51	36	50	11	5
Mathematics Education	39	36	43	31	36
Mathematics of Information	5	6	5	5	1
Statistics	17	6	2	0	0
<b>Total Department</b>	<b>204</b>	<b>180</b>	<b>195</b>	<b>211</b>	<b>225</b>
<b>Natural Sciences Intra-College</b>					
Biology Education	34	31	29	21	20
Chemistry Education	7	7	7	4	5
Data Science	0	0	0	0	16
Geology Education	4	3	3	6	5
Mathematics	0	0	0	0	1
Natural Sciences	2	3	2	1	2
Physical Science	3	3	5	3	3
Physics Education	4	5	4	5	4
Statistics	0	0	0	0	1
<b>Total Department</b>	<b>54</b>	<b>52</b>	<b>50</b>	<b>40</b>	<b>57</b>
<b>Physics</b>					
Applied Physics	12	10	9	4	6
Physics	93	84	90	90	101
<b>Total Department</b>	<b>105</b>	<b>94</b>	<b>99</b>	<b>94</b>	<b>107</b>
<b>Psychology</b>					
Addiction Counseling	0	15	23	16	10
Clinical/Counseling Psychology	0	0	32	90	134
General Psychology	628	789	834	841	823
Industrial/Organizational Psychology	54	54	45	38	50
Mind, Brain and Behavior	63	63	48	42	43
Psychology	228	40	23	0	0
<b>Total Department</b>	<b>973</b>	<b>961</b>	<b>1,005</b>	<b>1,027</b>	<b>1,060</b>
<b>Statistics</b>					
General Statistics	0	0	0	29	27
Statistics	21	52	60	46	37
<b>Total Department</b>	<b>21</b>	<b>52</b>	<b>60</b>	<b>75</b>	<b>64</b>

# Undergraduate Primary Major History

	Undergraduate				
	Fall 2014	Fall 2015	Fall 2016	Fall 2017	Fall 2018
<b>Natural Sciences</b>					
<b>Total College</b>	<b>3,641</b>	<b>3,706</b>	<b>4,004</b>	<b>4,171</b>	<b>4,376</b>
<b>Veterinary Medicine and Biomedical Sciences</b>					
<b>Biomedical Sciences</b>					
Behavioral and Cognitive Neuroscience	0	10	35	81	95
Biomedical Sciences	307	321	321	328	331
Cell and Molecular Neuroscience	0	10	21	47	59
Neuroscience	0	71	105	104	106
<b>Total Department</b>	<b>307</b>	<b>412</b>	<b>482</b>	<b>560</b>	<b>591</b>
<b>Environmental &amp; Radiological Health Sci</b>					
Environmental Health	95	80	75	79	63
<b>Total Department</b>	<b>95</b>	<b>80</b>	<b>75</b>	<b>79</b>	<b>63</b>
<b>Microbiology, Immunology and Pathology</b>					
Microbiology	223	219	217	218	237
<b>Total Department</b>	<b>223</b>	<b>219</b>	<b>217</b>	<b>218</b>	<b>237</b>
<b>Total College</b>	<b>625</b>	<b>711</b>	<b>774</b>	<b>857</b>	<b>891</b>
<b>Warner College of Natural Resources</b>					
<b>Ecosystem Science &amp; Sustainability</b>					
Ecosystem Sci & Sustainability	157	220	259	277	305
Watershed Science	66	59	43	41	37
<b>Total Department</b>	<b>223</b>	<b>279</b>	<b>302</b>	<b>318</b>	<b>342</b>
<b>Fish/Wildlife/Conservation Biology</b>					
Conservation Biology	43	69	119	150	189
Fish, Wildlife & Conserv Biol	101	62	27	18	17
Fisheries and Aquatic Sciences	42	53	65	57	53
Wildlife Biology	184	231	251	269	274
<b>Total Department</b>	<b>370</b>	<b>415</b>	<b>462</b>	<b>494</b>	<b>533</b>
<b>Forest &amp; Rangeland Stewardship</b>					
Forest & Rangeland Stewardship	26	27	14	31	43
Forest Biology	14	16	14	10	12
Forest Fire Science	33	33	32	26	33
Forest Management	29	36	57	42	47
Forestry-Business	2	1	0	0	0
Natural Resources Management	244	228	205	182	169
Rangeland Conservation and Management	9	9	12	16	13
Rangeland and Forest Management	5	8	6	4	2
Restoration Ecology	20	15	15	18	22
<b>Total Department</b>	<b>382</b>	<b>373</b>	<b>355</b>	<b>329</b>	<b>341</b>

# Undergraduate Primary Major History

	<b>Undergraduate</b>				
	Fall 2014	Fall 2015	Fall 2016	Fall 2017	Fall 2018
<b>Warner College of Natural Resources</b>					
<b>Geosciences</b>					
Environmental Geology	9	11	18	24	22
Geology	147	132	125	111	88
Geophysics	14	14	10	14	11
Hydrogeology	7	7	7	5	10
<b>Total Department</b>	<b>177</b>	<b>164</b>	<b>160</b>	<b>154</b>	<b>131</b>
<b>Human Dimensions of Natural Res.</b>					
Environmental Communication	56	50	14	2	0
Global Tourism	34	21	32	25	27
Human Dimensions of Nat Rsrces	0	0	71	120	138
Natural Resource Tourism	182	188	179	180	156
Parks and Protected Area Management	36	36	18	6	1
<b>Total Department</b>	<b>308</b>	<b>295</b>	<b>314</b>	<b>333</b>	<b>322</b>
<b>Total College</b>	<b>1,460</b>	<b>1,526</b>	<b>1,593</b>	<b>1,628</b>	<b>1,669</b>
<b>University Total</b>	<b>22,506</b>	<b>23,009</b>	<b>23,768</b>	<b>23,943</b>	<b>24,380</b>

# Graduate Primary Major and Certificate History

	<b>Graduate</b>				
	Fall 2014	Fall 2015	Fall 2016	Fall 2017	Fall 2018
<b>Agricultural Sciences</b>					
<b>Agricultural &amp; Resource Economics</b>					
Agricultural and Resource Econ	48	39	39	36	27
<b>Total Department</b>	<b>48</b>	<b>39</b>	<b>39</b>	<b>36</b>	<b>27</b>
<b>Agricultural Sciences Intra-College</b>					
Agricultural Sciences	12	11	9	5	1
Extension Education	2	4	0	3	6
Integrated Resource Management	17	7	4	1	1
Teacher Development	0	0	0	1	4
<b>Total Department</b>	<b>31</b>	<b>22</b>	<b>13</b>	<b>10</b>	<b>12</b>
<b>Animal Sciences</b>					
Animal Sciences	49	49	60	61	60
<b>Total Department</b>	<b>49</b>	<b>49</b>	<b>60</b>	<b>61</b>	<b>60</b>
<b>Bioagricultural Scs &amp; Pest Mngmnt</b>					
Bioagricultural Sciences	2	4	5	6	5
Entomology	9	12	9	8	7
Pest Management	2	0	0	1	5
Plant Pathology	8	8	11	15	11
Weed Science	6	10	9	9	9
<b>Total Department</b>	<b>27</b>	<b>34</b>	<b>34</b>	<b>39</b>	<b>37</b>
<b>Horticulture &amp; Landscape Archtctr</b>					
Horticulture	30	31	26	30	28
Landscape Architecture	14	16	16	3	1
<b>Total Department</b>	<b>44</b>	<b>47</b>	<b>42</b>	<b>33</b>	<b>29</b>
<b>Soil and Crop Sciences</b>					
Soil and Crop Sciences	49	42	37	40	34
<b>Total Department</b>	<b>49</b>	<b>42</b>	<b>37</b>	<b>40</b>	<b>34</b>
<b>Total College</b>	<b>248</b>	<b>233</b>	<b>225</b>	<b>219</b>	<b>199</b>
<b>Business</b>					
<b>Accounting</b>					
Accountancy	42	32	21	20	8
Data Analytics and Systems	0	0	0	2	6
Financial Analysis, Auditing, and Reporting	0	0	0	1	6
Taxation	16	9	12	10	17
<b>Total Department</b>	<b>58</b>	<b>41</b>	<b>33</b>	<b>33</b>	<b>37</b>
<b>Business Intra-College</b>					
Business Administration	51	46	42	50	55
Computer Information Systems	9	0	0	0	0
Early Career Track	22	38	42	43	18
Financial Risk Management	29	30	22	0	0
Global, Social and Sustainable Enterprise	43	49	55	49	43
<b>Total Department</b>	<b>154</b>	<b>163</b>	<b>161</b>	<b>142</b>	<b>116</b>

# Graduate Primary Major and Certificate History

	<b>Graduate</b>				
	Fall 2014	Fall 2015	Fall 2016	Fall 2017	Fall 2018
<b>Business</b>					
<b>Computer Information Systems</b>					
Business Intelligence - Certificate	0	0	0	3	0
Computer Information Systems	79	79	72	81	78
Information Tech Project Mgmt - Certificate	0	0	0	0	1
<b>Total Department</b>	<b>79</b>	<b>79</b>	<b>72</b>	<b>84</b>	<b>79</b>
<b>Finance &amp; Real Estate</b>					
Finance	0	0	0	22	24
<b>Total Department</b>	<b>0</b>	<b>0</b>	<b>0</b>	<b>22</b>	<b>24</b>
<b>Management</b>					
Management Practice	23	12	5	1	0
<b>Total Department</b>	<b>23</b>	<b>12</b>	<b>5</b>	<b>1</b>	<b>0</b>
<b>Total College</b>	<b>314</b>	<b>295</b>	<b>271</b>	<b>282</b>	<b>256</b>
<b>Engineering</b>					
<b>Atmospheric Science</b>					
Atmospheric Science	82	81	80	77	76
<b>Total Department</b>	<b>82</b>	<b>81</b>	<b>80</b>	<b>77</b>	<b>76</b>
<b>Chemical and Biological Engineering</b>					
Chemical Engineering	21	24	27	24	17
<b>Total Department</b>	<b>21</b>	<b>24</b>	<b>27</b>	<b>24</b>	<b>17</b>
<b>Civil and Environmental Engineering</b>					
Civil Engineering	233	225	236	210	190
<b>Total Department</b>	<b>233</b>	<b>225</b>	<b>236</b>	<b>210</b>	<b>190</b>
<b>Electrical and Computer Engineering</b>					
Computer Engineering	0	0	0	4	29
Electrical Engineering	245	246	212	176	131
<b>Total Department</b>	<b>245</b>	<b>246</b>	<b>212</b>	<b>180</b>	<b>160</b>
<b>Engineering Intra-College</b>					
Biomedical Engineering	16	13	9	11	12
Chemical Engineering	0	5	2	6	6
Civil Engineering	11	7	9	12	16
Computer Engineering	0	0	0	3	10
Electrical Engineering	0	0	0	3	12
Electrical and Computer Engineering	9	15	19	1	0
Engineering	0	1	0	0	0
Engineering Management Specialization	0	0	0	0	1
Engineering/Systems Engineering	3	2	0	0	0
Mechanical Engineering	11	16	14	17	16
Systems Engineering	8	8	9	12	18
Systems Engineering Practice - Certificate	0	0	0	1	2
<b>Total Department</b>	<b>58</b>	<b>67</b>	<b>62</b>	<b>66</b>	<b>93</b>

# Graduate Primary Major and Certificate History

	<b>Graduate</b>				
	Fall 2014	Fall 2015	Fall 2016	Fall 2017	Fall 2018
<b>Engineering</b>					
<b>Mechanical Engineering</b>					
Mechanical Engineering	88	105	114	117	103
<b>Total Department</b>	<b>88</b>	<b>105</b>	<b>114</b>	<b>117</b>	<b>103</b>
<b>School Of Biomedical Engineering</b>					
Bioengineering	0	32	35	42	37
<b>Total Department</b>	<b>0</b>	<b>32</b>	<b>35</b>	<b>42</b>	<b>37</b>
<b>Total College</b>	<b>727</b>	<b>780</b>	<b>766</b>	<b>716</b>	<b>676</b>
<b>Health and Human Sciences</b>					
<b>Construction Management</b>					
Construction Management	27	24	28	21	14
<b>Total Department</b>	<b>27</b>	<b>24</b>	<b>28</b>	<b>21</b>	<b>14</b>
<b>Design and Merchandising</b>					
Apparel and Merchandising	19	19	14	13	14
Design and Merchandising	1	0	0	0	1
Interior Design	4	4	4	7	5
<b>Total Department</b>	<b>24</b>	<b>23</b>	<b>18</b>	<b>20</b>	<b>20</b>
<b>Food Science &amp; Human Nutrition</b>					
Food Science and Nutrition	67	62	76	71	45
Nutrition and Exercise Science	2	1	2	1	0
<b>Total Department</b>	<b>69</b>	<b>63</b>	<b>78</b>	<b>72</b>	<b>45</b>
<b>Health and Exercise Science</b>					
Exercise Science and Nutrition	0	1	1	0	0
Health and Exercise Science	27	26	24	23	23
Human Bioenergetics	9	9	10	11	12
<b>Total Department</b>	<b>36</b>	<b>36</b>	<b>35</b>	<b>34</b>	<b>35</b>
<b>Health and Human Sciences Intra-College</b>					
Principal Licensure	2	1	0	1	0
<b>Total Department</b>	<b>2</b>	<b>1</b>	<b>0</b>	<b>1</b>	<b>0</b>
<b>Human Development &amp; Family Studies</b>					
Applied Developmental Science	16	15	14	10	8
Marriage and Family Therapy	20	19	21	19	24
Prevention Science	5	3	3	5	8
<b>Total Department</b>	<b>41</b>	<b>37</b>	<b>38</b>	<b>34</b>	<b>40</b>
<b>Occupational Therapy</b>					
Occupation & Rehab Sci	5	9	11	10	10
Occupational Therapy	126	117	121	114	109
<b>Total Department</b>	<b>131</b>	<b>126</b>	<b>132</b>	<b>124</b>	<b>119</b>

# Graduate Primary Major and Certificate History

	<b>Graduate</b>				
	Fall 2014	Fall 2015	Fall 2016	Fall 2017	Fall 2018
<b>Health and Human Sciences</b>					
<b>School of Education</b>					
Adult Education and Training	25	27	23	16	14
Career Counseling	0	0	0	0	5
Clinical Mental Health Counseling	0	0	0	0	5
Counseling and Career Developm	43	41	38	36	0
Education Sciences	13	1	1	1	3
Education, Equity, and Transformation	4	28	30	34	30
Educational Leadership, Renewal and Change	19	2	1	0	0
Higher Education Leadership	4	0	0	0	0
Interdisciplinary Studies	20	5	2	0	0
Learning, Teaching, and Culture	3	0	0	0	0
Organizational Learning, Performance and Change	17	14	13	10	9
Research Methodology	6	2	1	0	0
School Counseling	0	0	0	0	26
School Leadership	16	11	9	5	5
Student Affairs in Higher Educ	42	42	43	38	37
<b>Total Department</b>	<b>212</b>	<b>173</b>	<b>161</b>	<b>140</b>	<b>134</b>
<b>School of Social Work</b>					
Social Work	88	95	103	84	94
<b>Total Department</b>	<b>88</b>	<b>95</b>	<b>103</b>	<b>84</b>	<b>94</b>
<b>Total College</b>	<b>630</b>	<b>578</b>	<b>593</b>	<b>530</b>	<b>501</b>
<b>Intra-University</b>					
<b>INTO CSU Center</b>					
INTO Pathways - Ag Ext Educatn	0	0	0	1	2
INTO Pathways - Agriculture	0	1	2	2	2
INTO Pathways - Applied Stats	0	0	0	6	1
INTO Pathways - Business	38	38	32	12	0
INTO Pathways - Civil Engr	0	0	0	9	8
INTO Pathways - Comp Info Sys	0	0	0	13	16
INTO Pathways - Computer Sci	0	0	0	6	9
INTO Pathways - Engineering	31	34	38	47	23
INTO Pathways - Finance	0	0	0	0	10
INTO Pathways - Grnhs Gas Mgmt	0	0	0	1	0
INTO Pathways - Hlth & Hmn Sci	1	0	1	0	0
INTO Pathways - Liberal Arts	0	0	1	0	0
INTO Pathways - Mechanical Eng	0	0	0	4	1
INTO Pathways - Natural Resour	5	8	2	0	0
INTO Pathways - Natural Scienc	0	1	1	0	0
INTO Pathways - Tourism Mgmt	0	0	0	4	1
INTO Pathways-Tchg Engr Frn Lg	0	0	0	5	4
INTO Res Instr + Acad/Gen Engr	1	0	0	0	0
<b>Total Department</b>	<b>76</b>	<b>82</b>	<b>77</b>	<b>110</b>	<b>77</b>

# Graduate Primary Major and Certificate History

	Graduate				
	Fall 2014	Fall 2015	Fall 2016	Fall 2017	Fall 2018
<b>Intra-University</b>					
<b>Provost / Acad Vice President</b>					
Bioengineering	31	0	0	0	0
CO School of Public Health	2	3	0	1	2
Cancer Biology	4	4	6	5	5
Cell and Molecular Biology	66	68	56	52	46
Ecology	167	146	134	124	114
GUEST	0	0	0	0	13
Human-Environment Interactions	0	0	0	0	3
Molc, Cellulr, & Intrg Neurosci	3	3	2	3	3
Post Graduation Term	0	0	0	1	2
<b>Total Department</b>	<b>273</b>	<b>224</b>	<b>198</b>	<b>186</b>	<b>188</b>
<b>Total College</b>	<b>349</b>	<b>306</b>	<b>275</b>	<b>296</b>	<b>265</b>
<b>Liberal Arts</b>					
<b>Anthropology</b>					
Anthropology	32	28	34	27	27
Anthropology MA/Humans and the Environment	1	0	2	2	2
Anthropology MA/The Anthropology of Health and Wellbeing	2	5	6	3	4
International Development	6	4	2	3	1
Professional Methods and Techniques	1	2	2	1	1
<b>Total Department</b>	<b>42</b>	<b>39</b>	<b>46</b>	<b>36</b>	<b>35</b>
<b>Art and Art History</b>					
Art	16	17	16	20	16
<b>Total Department</b>	<b>16</b>	<b>17</b>	<b>16</b>	<b>20</b>	<b>16</b>
<b>Communication Studies</b>					
Communication	0	0	0	5	10
Communication Studies	29	27	24	21	24
Deliberative Practices	3	4	4	3	0
<b>Total Department</b>	<b>32</b>	<b>31</b>	<b>28</b>	<b>29</b>	<b>34</b>
<b>Economics</b>					
Economics	62	66	61	67	66
<b>Total Department</b>	<b>62</b>	<b>66</b>	<b>61</b>	<b>67</b>	<b>66</b>
<b>English</b>					
Creative Nonfiction	9	9	6	5	2
Creative Writing	23	29	32	34	36
English	38	25	19	15	9
Literature	17	12	10	16	13
TESL/TEFL	6	22	26	17	15
Writing, Rhetoric, and Social Change	12	9	7	8	10
<b>Total Department</b>	<b>105</b>	<b>106</b>	<b>100</b>	<b>95</b>	<b>85</b>
<b>Ethnic Studies</b>					
Ethnic Studies	14	11	14	13	14
<b>Total Department</b>	<b>14</b>	<b>11</b>	<b>14</b>	<b>13</b>	<b>14</b>



# Graduate Primary Major and Certificate History

	<b>Graduate</b>				
	Fall 2014	Fall 2015	Fall 2016	Fall 2017	Fall 2018
<b>Liberal Arts</b>					
<b>History</b>					
History	8	8	11	8	4
Liberal Arts	7	6	3	3	3
Public History - Historical Preservation	2	2	2	4	5
Public History - Museum Studies	8	6	5	6	10
Public History-Cultural Resource Management	5	6	7	5	4
<b>Total Department</b>	<b>30</b>	<b>28</b>	<b>28</b>	<b>26</b>	<b>26</b>
<b>Journalism &amp; Media Communication</b>					
Public Communication & Tech	62	66	62	63	55
<b>Total Department</b>	<b>62</b>	<b>66</b>	<b>62</b>	<b>63</b>	<b>55</b>
<b>LEAP Institute for the Arts-SAU</b>					
Arts Leadership & Cultural Mgmt	0	0	2	6	9
<b>Total Department</b>	<b>0</b>	<b>0</b>	<b>2</b>	<b>6</b>	<b>9</b>
<b>Languages, Literatures and Cultures</b>					
French	6	4	4	4	1
Spanish	13	10	8	11	12
<b>Total Department</b>	<b>19</b>	<b>14</b>	<b>12</b>	<b>15</b>	<b>13</b>
<b>Liberal Arts Intra-College</b>					
Arts Leadership & Cultural Mgmt	20	22	22	11	0
<b>Total Department</b>	<b>20</b>	<b>22</b>	<b>22</b>	<b>11</b>	<b>0</b>
<b>Philosophy</b>					
Philosophy	19	21	20	26	21
<b>Total Department</b>	<b>19</b>	<b>21</b>	<b>20</b>	<b>26</b>	<b>21</b>
<b>Political Science</b>					
Environmental Politics and Policy	1	6	5	11	11
Political Science	30	31	29	32	32
<b>Total Department</b>	<b>31</b>	<b>37</b>	<b>34</b>	<b>43</b>	<b>43</b>
<b>School Music, Theatre, &amp; Dance</b>					
Choral Conducting Specialization	1	0	2	2	2
Instrumental Conducting Specialization	0	1	2	3	3
Music	47	40	26	32	27
Music Education	4	3	5	5	4
Music Therapy Specialization	27	35	35	40	47
<b>Total Department</b>	<b>79</b>	<b>79</b>	<b>70</b>	<b>82</b>	<b>83</b>
<b>Sociology</b>					
Sociology	46	49	45	38	44
<b>Total Department</b>	<b>46</b>	<b>49</b>	<b>45</b>	<b>38</b>	<b>44</b>
<b>Total College</b>	<b>577</b>	<b>586</b>	<b>560</b>	<b>570</b>	<b>544</b>

# Graduate Primary Major and Certificate History

	Graduate				
	Fall 2014	Fall 2015	Fall 2016	Fall 2017	Fall 2018
<b>Natural Sciences</b>					
<b>Biochemistry &amp; Molecular Bio</b>					
Biochemistry	45	46	47	43	43
<b>Total Department</b>	<b>45</b>	<b>46</b>	<b>47</b>	<b>43</b>	<b>43</b>
<b>Biology</b>					
Biological Science	0	0	0	0	10
Botany	13	17	20	15	10
Zoology	21	20	23	20	17
<b>Total Department</b>	<b>34</b>	<b>37</b>	<b>43</b>	<b>35</b>	<b>37</b>
<b>Chemistry</b>					
Chemistry	155	155	177	196	182
<b>Total Department</b>	<b>155</b>	<b>155</b>	<b>177</b>	<b>196</b>	<b>182</b>
<b>Computer Science</b>					
Computer Science	139	123	93	97	101
<b>Total Department</b>	<b>139</b>	<b>123</b>	<b>93</b>	<b>97</b>	<b>101</b>
<b>Mathematics</b>					
Mathematics	46	51	63	67	69
<b>Total Department</b>	<b>46</b>	<b>51</b>	<b>63</b>	<b>67</b>	<b>69</b>
<b>Natural Sciences Intra-College</b>					
Materials Science & Engineerin	0	0	0	4	8
Prof Sci Master's, Natural Sci	6	10	0	0	0
Zoo, Aquarium, and Animal Shelter Management	5	6	22	25	26
<b>Total Department</b>	<b>11</b>	<b>16</b>	<b>22</b>	<b>29</b>	<b>34</b>
<b>Physics</b>					
Physics	63	61	65	63	66
<b>Total Department</b>	<b>63</b>	<b>61</b>	<b>65</b>	<b>63</b>	<b>66</b>
<b>Psychology</b>					
Addiction Counseling	0	0	0	8	19
Psychology	99	90	90	95	98
<b>Total Department</b>	<b>99</b>	<b>90</b>	<b>90</b>	<b>103</b>	<b>117</b>
<b>Statistics</b>					
Data Science	0	0	0	0	7
Statistical Science	5	12	14	14	15
Statistics	44	40	39	44	49
Thry & Apps of Regressn Models - Certificate	0	0	0	1	1
<b>Total Department</b>	<b>49</b>	<b>52</b>	<b>53</b>	<b>59</b>	<b>72</b>
<b>Total College</b>	<b>641</b>	<b>631</b>	<b>653</b>	<b>692</b>	<b>721</b>
<b>Veterinary Medicine and Biomedical Sciences</b>					

# Graduate Primary Major and Certificate History

	<b>Graduate</b>				
	Fall 2014	Fall 2015	Fall 2016	Fall 2017	Fall 2018
<b>Veterinary Medicine and Biomedical Sciences</b>					
<b>Biomedical Sciences</b>					
Anatomical and Physiological Sciences	0	0	0	0	54
Biomedical Sciences	94	94	91	104	52
Reproductive Technology	9	19	23	25	23
<b>Total Department</b>	<b>103</b>	<b>113</b>	<b>114</b>	<b>129</b>	<b>129</b>
<b>Clinical Sciences</b>					
Clinical Sciences	26	31	30	23	17
<b>Total Department</b>	<b>26</b>	<b>31</b>	<b>30</b>	<b>23</b>	<b>17</b>
<b>Environmntl &amp; Radiolgicl Health Sci</b>					
Environmental Health	1	1	1	0	0
Epidemiology	11	13	12	10	8
Ergonomics	3	6	7	6	3
Health Physics	10	15	17	15	13
Industrial Hygiene	15	12	12	12	10
Radiological Health Sciences	10	9	10	8	11
Toxicology	44	74	86	79	48
<b>Total Department</b>	<b>94</b>	<b>130</b>	<b>145</b>	<b>130</b>	<b>93</b>
<b>Microbiology, Immunology and Pathology</b>					
Microbiology	83	73	74	76	63
Pathology	10	11	11	10	9
<b>Total Department</b>	<b>93</b>	<b>84</b>	<b>85</b>	<b>86</b>	<b>72</b>
<b>Vet Med &amp; Biomed Sci Intra-College</b>					
DVM - MOU with University of Fairbanks	0	10	20	24	34
Doctor of Veterinary Medicine	533	539	547	555	549
<b>Total Department</b>	<b>533</b>	<b>549</b>	<b>567</b>	<b>579</b>	<b>583</b>
<b>Total College</b>	<b>849</b>	<b>907</b>	<b>941</b>	<b>947</b>	<b>894</b>
<b>Warner College of Natural Resources</b>					
<b>Ecosystem Science &amp; Sustainability</b>					
Ecosystem Sustainability	0	0	0	0	2
Greenhouse Gas Mgmt and Acctg	0	5	11	12	14
Watershed Science	22	16	16	19	14
<b>Total Department</b>	<b>22</b>	<b>21</b>	<b>27</b>	<b>31</b>	<b>30</b>
<b>Fish/Wildlife/Conservation Biology</b>					
Fish, Wildlife & Conserv Biol	26	24	21	27	33
<b>Total Department</b>	<b>26</b>	<b>24</b>	<b>21</b>	<b>27</b>	<b>33</b>
<b>Forest &amp; Rangeland Stewardship</b>					
Ecological Restoration	11	9	8	13	10
Forest Sciences	37	35	28	29	23
Natural Resources Stewardship	3	3	2	1	0
Rangeland Ecology and Management	1	2	2	2	2
Rangeland Ecosystem Science	8	6	3	6	8
<b>Total Department</b>	<b>60</b>	<b>55</b>	<b>43</b>	<b>51</b>	<b>43</b>

# Graduate Primary Major and Certificate History

	<b>Graduate</b>				
	Fall 2014	Fall 2015	Fall 2016	Fall 2017	Fall 2018
<b>Warner College of Natural Resources</b>					
<b>Geosciences</b>					
Geosciences	56	57	51	49	49
Watershed Science	12	15	11	9	9
<b>Total Department</b>	<b>68</b>	<b>72</b>	<b>62</b>	<b>58</b>	<b>58</b>
<b>Human Dimensions of Natural Res.</b>					
Conservation Leadership	21	22	34	21	1
Global	0	0	0	18	41
Human Dimensions of Nat Rsrces	24	25	30	28	27
Tourism Management	24	22	28	17	22
<b>Total Department</b>	<b>69</b>	<b>69</b>	<b>92</b>	<b>84</b>	<b>91</b>
<b>Total College</b>	<b>245</b>	<b>241</b>	<b>245</b>	<b>251</b>	<b>255</b>
<b>University Total</b>	<b>4,580</b>	<b>4,557</b>	<b>4,529</b>	<b>4,503</b>	<b>4,311</b>

# Application Type, Class, College & Residency

	Freshman		Sophomore		Junior		Senior		Grad. I		Grad. II		Total		
	R	NR	R	NR	R	NR	R	NR	R	NR	R	NR	R	NR	Total
<b>Agricultural Sciences</b>															
New Freshmen	104	162	4	11	2	0	0	0	0	0	0	0	110	173	283
Transfers	14	9	36	34	30	19	4	3	0	0	0	0	84	65	149
Readmits	0	2	2	2	4	1	8	0	0	0	0	0	14	5	19
Continuing Undergraduates	32	40	113	122	169	121	270	148	0	0	0	0	584	431	1,015
New/Readmit Graduates	0	0	0	0	0	0	0	0	14	18	2	12	16	30	46
Continuing Graduates	0	0	0	0	0	0	0	0	50	15	49	39	99	54	153
<b>Total College</b>	<b>150</b>	<b>213</b>	<b>155</b>	<b>169</b>	<b>205</b>	<b>141</b>	<b>282</b>	<b>151</b>	<b>64</b>	<b>33</b>	<b>51</b>	<b>51</b>	<b>907</b>	<b>758</b>	<b>1,665</b>
<b>Business</b>															
New Freshmen	236	176	22	4	4	2	0	0	0	0	0	0	262	182	444
Transfers	0	2	11	7	25	7	2	0	0	0	0	0	38	16	54
Readmits	2	0	6	1	2	0	3	0	0	0	0	0	13	1	14
Continuing Undergraduates	56	30	333	145	440	124	569	149	0	0	0	0	1,398	448	1,846
New/Readmit Graduates	0	0	0	0	0	0	0	0	70	62	0	0	70	62	132
Continuing Graduates	0	0	0	0	0	0	0	0	70	54	0	0	70	54	124
<b>Total College</b>	<b>294</b>	<b>208</b>	<b>372</b>	<b>157</b>	<b>471</b>	<b>133</b>	<b>574</b>	<b>149</b>	<b>140</b>	<b>116</b>	<b>0</b>	<b>0</b>	<b>1,851</b>	<b>763</b>	<b>2,614</b>
<b>Engineering</b>															
New Freshmen	318	203	90	41	13	3	1	0	0	0	0	0	422	247	669
Transfers	3	7	17	8	16	6	7	7	0	0	0	0	43	28	71
Readmits	2	0	4	1	8	0	7	2	0	0	0	0	21	3	24
Continuing Undergraduates	30	11	248	132	315	158	724	301	0	0	0	0	1,317	602	1,919
New/Readmit Graduates	0	0	0	0	0	0	0	0	21	100	9	27	30	127	157
Continuing Graduates	0	0	0	0	0	0	0	0	123	124	115	157	238	281	519
<b>Total College</b>	<b>353</b>	<b>221</b>	<b>359</b>	<b>182</b>	<b>352</b>	<b>167</b>	<b>739</b>	<b>310</b>	<b>144</b>	<b>224</b>	<b>124</b>	<b>184</b>	<b>2,071</b>	<b>1,288</b>	<b>3,359</b>
<b>Health and Human Sciences</b>															
New Freshmen	388	193	17	5	3	0	0	0	0	0	0	0	408	198	606
Transfers	47	14	80	33	48	21	10	6	0	0	0	0	185	74	259
Readmits	5	0	10	1	7	2	13	2	0	0	0	0	35	5	40
Continuing Undergraduates	179	54	671	202	765	213	1,097	199	0	0	0	0	2,712	668	3,380
Non-Degree Undergraduate	0	0	0	0	0	0	12	2	0	0	0	0	12	2	14
New/Readmit Graduates	0	0	0	0	0	0	0	0	93	81	8	5	101	86	187
Continuing Graduates	0	0	0	0	0	0	0	0	206	35	65	8	271	43	314
<b>Total College</b>	<b>619</b>	<b>261</b>	<b>778</b>	<b>241</b>	<b>823</b>	<b>236</b>	<b>1,132</b>	<b>209</b>	<b>299</b>	<b>116</b>	<b>73</b>	<b>13</b>	<b>3,724</b>	<b>1,076</b>	<b>4,800</b>
<b>Intra-University</b>															
New Freshmen	820	324	23	7	3	1	0	0	0	0	0	0	846	332	1,178
Transfers	67	35	87	29	20	5	2	3	0	0	0	0	176	72	248
Readmits	11	6	9	3	2	1	2	1	0	0	0	0	24	11	35
Continuing Undergraduates	246	121	315	108	65	21	15	2	0	0	0	0	641	252	893
Non-Degree Undergraduate	11	68	8	11	37	6	24	12	0	0	0	0	80	97	177
New/Readmit Graduates	0	0	0	0	0	0	0	0	3	5	3	11	6	16	22
Continuing Graduates	0	0	0	0	0	0	0	0	25	4	92	28	117	32	149
Non-Degree Graduates	0	0	0	0	0	0	0	0	17	77	0	0	17	77	94
<b>Total College</b>	<b>1,155</b>	<b>554</b>	<b>442</b>	<b>158</b>	<b>127</b>	<b>34</b>	<b>43</b>	<b>18</b>	<b>45</b>	<b>86</b>	<b>95</b>	<b>39</b>	<b>1,907</b>	<b>889</b>	<b>2,796</b>
<b>Liberal Arts</b>															
New Freshmen	364	206	39	9	6	3	0	0	0	0	0	0	409	218	627
Transfers	37	13	82	33	84	26	10	12	0	0	0	0	213	84	297
Readmits	8	1	17	3	18	4	20	2	0	0	0	0	63	10	73
Continuing Undergraduates	98	47	551	191	806	232	942	243	0	0	0	0	2,397	713	3,110
New/Readmit Graduates	0	0	0	0	0	0	0	0	54	98	7	23	61	121	182
Continuing Graduates	0	0	0	0	0	0	0	0	196	69	74	23	270	92	362
<b>Total College</b>	<b>507</b>	<b>267</b>	<b>689</b>	<b>236</b>	<b>914</b>	<b>265</b>	<b>972</b>	<b>257</b>	<b>250</b>	<b>167</b>	<b>81</b>	<b>46</b>	<b>3,413</b>	<b>1,238</b>	<b>4,651</b>

# Application Type, Class, College & Residency

	Freshman		Sophomore		Junior		Senior		Grad. I		Grad. II		Total		Total
	R	NR	R	NR	R	NR	R	NR	R	NR	R	NR	R	NR	
<b>Natural Sciences</b>															
New Freshmen	581	370	64	30	16	3	0	0	0	0	0	0	661	403	1,064
Transfers	30	15	81	42	82	28	17	11	0	0	0	0	210	96	306
Readmits	5	1	3	4	18	2	23	6	0	0	0	0	49	13	62
Continuing Undergraduates	127	59	490	218	609	233	932	276	0	0	0	0	2,158	786	2,944
New/Readmit Graduates	0	0	0	0	0	0	0	0	28	55	14	64	42	119	161
Continuing Graduates	0	0	0	0	0	0	0	0	118	64	309	69	427	133	560
<b>Total College</b>	<b>743</b>	<b>445</b>	<b>638</b>	<b>294</b>	<b>725</b>	<b>266</b>	<b>972</b>	<b>293</b>	<b>146</b>	<b>119</b>	<b>323</b>	<b>133</b>	<b>3,547</b>	<b>1,550</b>	<b>5,097</b>
<b>Veterinary Medicine and Biomedical Sciences</b>															
New Freshmen	114	67	25	12	6	2	0	0	0	0	0	0	145	81	226
Transfers	5	2	11	9	14	8	3	3	0	0	0	0	33	22	55
Readmits	1	0	0	0	0	1	3	0	0	0	0	0	4	1	5
Continuing Undergraduates	10	4	81	39	134	37	221	79	0	0	0	0	446	159	605
New/Readmit Graduates	0	0	0	0	0	0	0	0	75	58	4	13	79	71	150
Continuing Graduates	0	0	0	0	0	0	0	0	42	17	84	18	126	35	161
Prof. Veterinary Medicine	0	0	0	0	0	0	0	0	71	76	216	220	287	296	583
<b>Total College</b>	<b>130</b>	<b>73</b>	<b>117</b>	<b>60</b>	<b>154</b>	<b>48</b>	<b>227</b>	<b>82</b>	<b>188</b>	<b>151</b>	<b>304</b>	<b>251</b>	<b>1,120</b>	<b>665</b>	<b>1,785</b>
<b>Warner College of Natural Resources</b>															
New Freshmen	86	120	10	10	1	0	0	0	0	0	0	0	97	130	227
Transfers	14	7	43	41	39	16	9	5	0	0	0	0	105	69	174
Readmits	0	1	4	3	2	0	4	2	0	0	0	0	10	6	16
Continuing Undergraduates	27	40	144	100	217	129	424	171	0	0	0	0	812	440	1,252
New/Readmit Graduates	0	0	0	0	0	0	0	0	31	50	3	7	34	57	91
Continuing Graduates	0	0	0	0	0	0	0	0	71	33	48	12	119	45	164
<b>Total College</b>	<b>127</b>	<b>168</b>	<b>201</b>	<b>154</b>	<b>259</b>	<b>145</b>	<b>437</b>	<b>178</b>	<b>102</b>	<b>83</b>	<b>51</b>	<b>19</b>	<b>1,177</b>	<b>747</b>	<b>1,924</b>
<b>Total University</b>															
New Freshmen	3,011	1,821	294	129	54	14	1	0	0	0	0	0	3,360	1,964	5,324
Transfers	217	104	448	236	358	136	64	50	0	0	0	0	1,087	526	1,613
Readmits	34	11	55	18	61	11	83	15	0	0	0	0	233	55	288
Continuing Undergraduates	805	406	2,946	1,257	3,520	1,268	5,194	1,568	0	0	0	0	12,465	4,499	16,964
Non-Degree Undergraduate	11	68	8	11	37	6	36	14	0	0	0	0	92	99	191
<b>Subtotal</b>	<b>4,078</b>	<b>2,410</b>	<b>3,751</b>	<b>1,651</b>	<b>4,030</b>	<b>1,435</b>	<b>5,378</b>	<b>1,647</b>	<b>0</b>	<b>0</b>	<b>0</b>	<b>0</b>	<b>17,237</b>	<b>7,143</b>	<b>24,380</b>
New/Readmit Graduates	0	0	0	0	0	0	0	0	389	527	50	162	439	689	1,128
Continuing Graduates	0	0	0	0	0	0	0	0	901	415	836	354	1,737	769	2,506
Non-Degree Graduates	0	0	0	0	0	0	0	0	17	77	0	0	17	77	94
Prof. Veterinary Medicine	0	0	0	0	0	0	0	0	71	76	216	220	287	296	583
<b>Subtotal</b>	<b>0</b>	<b>0</b>	<b>0</b>	<b>0</b>	<b>0</b>	<b>0</b>	<b>0</b>	<b>0</b>	<b>1,378</b>	<b>1,095</b>	<b>1,102</b>	<b>736</b>	<b>2,480</b>	<b>1,831</b>	<b>4,311</b>
<b>Total University</b>	<b>4,078</b>	<b>2,410</b>	<b>3,751</b>	<b>1,651</b>	<b>4,030</b>	<b>1,435</b>	<b>5,378</b>	<b>1,647</b>	<b>1,378</b>	<b>1,095</b>	<b>1,102</b>	<b>736</b>	<b>19,717</b>	<b>8,974</b>	<b>28,691</b>

# College, Class, Ethnicity & Race

\*This report uses the Federal Ethnicity/Race categories effective Fall 2010

	Non-Hispanic/Latino						Multi-Racial	Minority Subtotal	Inter-National	No-Response	Total
	Hispanic/Latino	Native American	Black	Asian	Hawaiian/Pac.Islander	White					
<b>Agricultural Sciences</b>											
Freshmen	42	3	10	10	0	266	16	81	15	1	363
Sophomore	45	1	6	1	1	242	13	67	12	3	324
Junior	51	2	1	6	0	265	10	70	9	2	346
Senior	31	4	5	4	2	344	16	62	16	11	433
<b>Subtotal</b>	<b>169</b>	<b>10</b>	<b>22</b>	<b>21</b>	<b>3</b>	<b>1,117</b>	<b>55</b>	<b>280</b>	<b>52</b>	<b>17</b>	<b>1,466</b>
Graduate I	1	0	0	0	0	69	4	5	20	3	97
Graduate II	5	0	1	1	0	48	2	9	43	2	102
<b>Subtotal</b>	<b>6</b>	<b>0</b>	<b>1</b>	<b>1</b>	<b>0</b>	<b>117</b>	<b>6</b>	<b>14</b>	<b>63</b>	<b>5</b>	<b>199</b>
<b>Total College</b>	<b>175</b>	<b>10</b>	<b>23</b>	<b>22</b>	<b>3</b>	<b>1,234</b>	<b>61</b>	<b>294</b>	<b>115</b>	<b>22</b>	<b>1,665</b>
<b>Business</b>											
Freshmen	61	0	12	13	2	381	27	115	5	1	502
Sophomore	76	1	8	16	1	378	30	132	18	1	529
Junior	72	2	5	19	1	445	24	123	28	8	604
Senior	75	1	8	22	0	546	16	122	40	15	723
<b>Subtotal</b>	<b>284</b>	<b>4</b>	<b>33</b>	<b>70</b>	<b>4</b>	<b>1,750</b>	<b>97</b>	<b>492</b>	<b>91</b>	<b>25</b>	<b>2,358</b>
Graduate I	10	0	4	6	0	136	2	22	93	5	256
<b>Subtotal</b>	<b>10</b>	<b>0</b>	<b>4</b>	<b>6</b>	<b>0</b>	<b>136</b>	<b>2</b>	<b>22</b>	<b>93</b>	<b>5</b>	<b>256</b>
<b>Total College</b>	<b>294</b>	<b>4</b>	<b>37</b>	<b>76</b>	<b>4</b>	<b>1,886</b>	<b>99</b>	<b>514</b>	<b>184</b>	<b>30</b>	<b>2,614</b>
<b>Engineering</b>											
Freshmen	84	5	9	15	1	401	40	154	16	3	574
Sophomore	68	2	4	14	3	398	21	112	30	1	541
Junior	47	1	5	8	1	378	20	82	55	4	519
Senior	88	5	11	24	1	765	33	162	98	24	1,049
<b>Subtotal</b>	<b>287</b>	<b>13</b>	<b>29</b>	<b>61</b>	<b>6</b>	<b>1,942</b>	<b>114</b>	<b>510</b>	<b>199</b>	<b>32</b>	<b>2,683</b>
Graduate I	17	2	2	2	0	167	5	28	163	10	368
Graduate II	6	0	4	11	0	116	3	24	160	8	308
<b>Subtotal</b>	<b>23</b>	<b>2</b>	<b>6</b>	<b>13</b>	<b>0</b>	<b>283</b>	<b>8</b>	<b>52</b>	<b>323</b>	<b>18</b>	<b>676</b>
<b>Total College</b>	<b>310</b>	<b>15</b>	<b>35</b>	<b>74</b>	<b>6</b>	<b>2,225</b>	<b>122</b>	<b>562</b>	<b>522</b>	<b>50</b>	<b>3,359</b>
<b>Health and Human Sciences</b>											
Freshmen	180	2	28	24	1	592	39	274	11	3	880
Sophomore	178	4	34	27	1	718	39	283	13	5	1,019
Junior	183	6	24	31	1	752	37	282	15	10	1,059
Senior	181	6	28	40	0	1,006	45	300	19	16	1,341
<b>Subtotal</b>	<b>722</b>	<b>18</b>	<b>114</b>	<b>122</b>	<b>3</b>	<b>3,068</b>	<b>160</b>	<b>1,139</b>	<b>58</b>	<b>34</b>	<b>4,299</b>
Graduate I	40	0	8	13	0	303	15	76	27	9	415
Graduate II	5	0	3	0	0	63	4	12	9	2	86
<b>Subtotal</b>	<b>45</b>	<b>0</b>	<b>11</b>	<b>13</b>	<b>0</b>	<b>366</b>	<b>19</b>	<b>88</b>	<b>36</b>	<b>11</b>	<b>501</b>
<b>Total College</b>	<b>767</b>	<b>18</b>	<b>125</b>	<b>135</b>	<b>3</b>	<b>3,434</b>	<b>179</b>	<b>1,227</b>	<b>94</b>	<b>45</b>	<b>4,800</b>
<b>Intra-University</b>											
Freshmen	337	8	55	58	0	1,042	59	517	141	9	1,709
Sophomore	117	4	17	24	2	364	32	196	35	5	600
Junior	13	1	4	4	1	86	4	27	46	2	161
Senior	3	0	1	3	0	44	1	8	6	3	61
<b>Subtotal</b>	<b>470</b>	<b>13</b>	<b>77</b>	<b>89</b>	<b>3</b>	<b>1,536</b>	<b>96</b>	<b>748</b>	<b>228</b>	<b>19</b>	<b>2,531</b>
Graduate I	2	0	1	5	0	37	1	9	77	8	131
Graduate II	8	0	0	4	0	70	5	17	28	19	134
<b>Subtotal</b>	<b>10</b>	<b>0</b>	<b>1</b>	<b>9</b>	<b>0</b>	<b>107</b>	<b>6</b>	<b>26</b>	<b>105</b>	<b>27</b>	<b>265</b>
<b>Total College</b>	<b>480</b>	<b>13</b>	<b>78</b>	<b>98</b>	<b>3</b>	<b>1,643</b>	<b>102</b>	<b>774</b>	<b>333</b>	<b>46</b>	<b>2,796</b>

# College, Class, Ethnicity & Race

\*This report uses the Federal Ethnicity/Race categories effective Fall 2010

	Non-Hispanic/Latino						Multi-Racial	Minority Subtotal	Inter-National	No-Response	Total
	Hispanic/Latino	Native American	Black	Asian	Hawaiian/Pac. Islander	White					
<b>Liberal Arts</b>											
Freshmen	122	2	28	23	1	536	44	220	15	3	774
Sophomore	162	5	41	19	1	631	36	264	28	2	925
Junior	153	4	42	32	4	855	43	278	34	12	1,179
Senior	152	4	45	28	4	875	46	279	50	25	1,229
<b>Subtotal</b>	<b>589</b>	<b>15</b>	<b>156</b>	<b>102</b>	<b>10</b>	<b>2,897</b>	<b>169</b>	<b>1,041</b>	<b>127</b>	<b>42</b>	<b>4,107</b>
Graduate I	29	1	6	5	1	294	14	56	57	10	417
Graduate II	5	1	4	2	0	83	2	14	27	3	127
<b>Subtotal</b>	<b>34</b>	<b>2</b>	<b>10</b>	<b>7</b>	<b>1</b>	<b>377</b>	<b>16</b>	<b>70</b>	<b>84</b>	<b>13</b>	<b>544</b>
<b>Total College</b>	<b>623</b>	<b>17</b>	<b>166</b>	<b>109</b>	<b>11</b>	<b>3,274</b>	<b>185</b>	<b>1,111</b>	<b>211</b>	<b>55</b>	<b>4,651</b>
<b>Natural Sciences</b>											
Freshmen	241	5	34	44	0	764	64	388	33	3	1,188
Sophomore	142	4	18	33	3	647	46	246	31	8	932
Junior	132	1	31	30	4	687	37	235	54	15	991
Senior	161	6	16	42	1	895	44	270	80	20	1,265
<b>Subtotal</b>	<b>676</b>	<b>16</b>	<b>99</b>	<b>149</b>	<b>8</b>	<b>2,993</b>	<b>191</b>	<b>1,139</b>	<b>198</b>	<b>46</b>	<b>4,376</b>
Graduate I	16	2	5	4	0	158	7	34	68	5	265
Graduate II	24	0	1	14	0	301	11	50	79	26	456
<b>Subtotal</b>	<b>40</b>	<b>2</b>	<b>6</b>	<b>18</b>	<b>0</b>	<b>459</b>	<b>18</b>	<b>84</b>	<b>147</b>	<b>31</b>	<b>721</b>
<b>Total College</b>	<b>716</b>	<b>18</b>	<b>105</b>	<b>167</b>	<b>8</b>	<b>3,452</b>	<b>209</b>	<b>1,223</b>	<b>345</b>	<b>77</b>	<b>5,097</b>
<b>Veterinary Medicine and Biomedical Sciences</b>											
Freshmen	24	1	5	6	0	151	9	45	7	0	203
Sophomore	28	0	6	6	1	127	6	47	1	2	177
Junior	21	1	6	11	0	153	8	47	1	1	202
Senior	28	3	6	17	0	224	10	64	11	10	309
<b>Subtotal</b>	<b>101</b>	<b>5</b>	<b>23</b>	<b>40</b>	<b>1</b>	<b>655</b>	<b>33</b>	<b>203</b>	<b>20</b>	<b>13</b>	<b>891</b>
Graduate I	22	1	5	9	1	117	10	48	16	11	192
Graduate II	12	1	2	1	0	68	5	21	18	12	119
Vet Med	49	0	2	32	0	452	30	113	2	16	583
<b>Subtotal</b>	<b>83</b>	<b>2</b>	<b>9</b>	<b>42</b>	<b>1</b>	<b>637</b>	<b>45</b>	<b>182</b>	<b>36</b>	<b>39</b>	<b>894</b>
<b>Total College</b>	<b>184</b>	<b>7</b>	<b>32</b>	<b>82</b>	<b>2</b>	<b>1,292</b>	<b>78</b>	<b>385</b>	<b>56</b>	<b>52</b>	<b>1,785</b>
<b>Warner College of Natural Resources</b>											
Freshmen	24	3	2	2	1	248	13	45	1	1	295
Sophomore	34	1	1	6	1	278	14	57	18	2	355
Junior	40	2	4	0	1	328	17	64	9	3	404
Senior	62	4	6	4	0	497	21	97	11	10	615
<b>Subtotal</b>	<b>160</b>	<b>10</b>	<b>13</b>	<b>12</b>	<b>3</b>	<b>1,351</b>	<b>65</b>	<b>263</b>	<b>39</b>	<b>16</b>	<b>1,669</b>
Graduate I	15	1	1	4	0	124	8	29	20	12	185
Graduate II	3	0	0	0	0	47	1	4	11	8	70
<b>Subtotal</b>	<b>18</b>	<b>1</b>	<b>1</b>	<b>4</b>	<b>0</b>	<b>171</b>	<b>9</b>	<b>33</b>	<b>31</b>	<b>20</b>	<b>255</b>
<b>Total College</b>	<b>178</b>	<b>11</b>	<b>14</b>	<b>16</b>	<b>3</b>	<b>1,522</b>	<b>74</b>	<b>296</b>	<b>70</b>	<b>36</b>	<b>1,924</b>
<b>Total University</b>											
Freshmen	1,115	29	183	195	6	4,381	311	1,839	244	24	6,488
Sophomore	850	22	135	146	14	3,783	237	1,404	186	29	5,402
Junior	712	20	122	141	13	3,949	200	1,208	251	57	5,465
Senior	781	33	126	184	8	5,196	232	1,364	331	134	7,025
<b>Subtotal</b>	<b>3,458</b>	<b>104</b>	<b>566</b>	<b>666</b>	<b>41</b>	<b>17,309</b>	<b>980</b>	<b>5,815</b>	<b>1,012</b>	<b>244</b>	<b>24,380</b>
Graduate I	152	7	32	48	2	1,405	66	307	541	73	2,326
Graduate II	68	2	15	33	0	796	33	151	375	80	1,402
Vet Med	49	0	2	32	0	452	30	113	2	16	583
<b>Subtotal</b>	<b>269</b>	<b>9</b>	<b>49</b>	<b>113</b>	<b>2</b>	<b>2,653</b>	<b>129</b>	<b>571</b>	<b>918</b>	<b>169</b>	<b>4,311</b>
<b>Total University</b>	<b>3,727</b>	<b>113</b>	<b>615</b>	<b>779</b>	<b>43</b>	<b>19,962</b>	<b>1,109</b>	<b>6,386</b>	<b>1,930</b>	<b>413</b>	<b>28,691</b>



# Department, Gender, Ethnicity & Race

\*This report uses the Federal Ethnicity/Race categories effective Fall 2010.

	Hispanic/ Latino	Non-Hispanic/Latino					Multi- Racial	Inter- National	No Response	Total
		Native American	Black	Asian American	Hawaiian/ Pac Islander	White				
<b>Agricultural Sciences</b>										
<b>Agricultural &amp; Resource Economics</b>										
Undergraduate Men	7	1	1	0	0	119	2	8	1	139
Undergraduate Women	8	0	1	2	0	86	5	4	0	106
Graduate Men	0	0	0	0	0	3	1	6	1	11
Graduate Women	0	0	0	0	0	7	0	8	1	16
Total Department	15	1	2	2	0	215	8	26	3	272
<b>Agricultural Sciences Intra-College</b>										
Graduate Men	0	0	0	0	0	1	0	4	0	5
Graduate Women	0	0	0	0	0	4	1	2	0	7
Total Department	0	0	0	0	0	5	1	6	0	12
<b>Animal Sciences</b>										
Undergraduate Men	15	0	1	2	1	74	3	3	1	100
Undergraduate Women	91	7	16	12	2	507	27	10	5	677
Graduate Men	1	0	0	0	0	13	2	8	0	24
Graduate Women	2	0	0	0	0	30	0	3	1	36
Total Department	109	7	17	14	3	624	32	24	7	837
<b>Bioagricultural Scs &amp; Pest Mngmnt</b>										
Graduate Men	1	0	1	0	0	8	0	5	1	16
Graduate Women	1	0	0	1	0	12	2	5	0	21
Total Department	2	0	1	1	0	20	2	10	1	37
<b>Horticulture &amp; Landscape Archtctr</b>										
Undergraduate Men	34	2	2	4	0	175	7	9	2	235
Undergraduate Women	9	0	0	1	0	94	4	14	2	124
Graduate Men	0	0	0	0	0	8	0	9	0	17
Graduate Women	0	0	0	0	0	8	0	4	0	12
Total Department	43	2	2	5	0	285	11	36	4	388
<b>Soil and Crop Sciences</b>										
Undergraduate Men	2	0	0	0	0	31	2	1	3	39
Undergraduate Women	3	0	1	0	0	31	5	3	3	46
Graduate Men	1	0	0	0	0	11	0	5	1	18
Graduate Women	0	0	0	0	0	12	0	4	0	16
Total Department	6	0	1	0	0	85	7	13	7	119
<b>Total College</b>	<b>175</b>	<b>10</b>	<b>23</b>	<b>22</b>	<b>3</b>	<b>1,234</b>	<b>61</b>	<b>115</b>	<b>22</b>	<b>1,665</b>
<b>Business</b>										
<b>Accounting</b>										
Undergraduate Men	20	0	3	2	0	107	7	2	0	141
Undergraduate Women	16	0	2	6	0	93	4	7	3	131
Graduate Men	1	0	0	0	0	19	0	1	0	21
Graduate Women	1	0	1	0	0	12	0	2	0	16
Total Department	38	0	6	8	0	231	11	12	3	309
<b>Business Intra-College</b>										
Undergraduate Men	39	0	9	7	2	262	18	7	1	345
Undergraduate Women	25	1	2	12	0	153	14	4	2	213
Graduate Men	4	0	2	0	0	47	2	8	2	65
Graduate Women	4	0	0	2	0	36	0	9	0	51
Total Department	72	1	13	21	2	498	34	28	5	674

# Department, Gender, Ethnicity & Race

\*This report uses the Federal Ethnicity/Race categories effective Fall 2010.

	Hispanic/ Latino	Non-Hispanic/Latino					Multi- Racial	Inter- National	No Response	Total
		Native American	Black	Asian American	Hawaiian/ Pac Islander	White				
<b>Business</b>										
<b>Computer Information Systems</b>										
Undergraduate Men	10	1	3	7	1	75	2	4	0	103
Undergraduate Women	1	0	0	0	0	18	1	2	0	22
Graduate Men	0	0	0	1	0	13	0	38	1	53
Graduate Women	0	0	0	2	0	4	0	18	2	26
Total Department	11	1	3	10	1	110	3	62	3	204
<b>Finance &amp; Real Estate</b>										
Undergraduate Men	48	0	3	7	0	312	12	23	4	409
Undergraduate Women	14	1	0	5	0	75	5	16	1	117
Graduate Men	0	0	1	0	0	4	0	12	0	17
Graduate Women	0	0	0	1	0	1	0	5	0	7
Total Department	62	1	4	13	0	392	17	56	5	550
<b>Management</b>										
Undergraduate Men	22	0	3	3	0	196	5	9	6	244
Undergraduate Women	31	0	3	6	1	142	6	6	2	197
Total Department	53	0	6	9	1	338	11	15	8	441
<b>Marketing</b>										
Undergraduate Men	34	1	3	6	0	148	13	5	4	214
Undergraduate Women	24	0	2	9	0	169	10	6	2	222
Total Department	58	1	5	15	0	317	23	11	6	436
<b>Total College</b>	<b>294</b>	<b>4</b>	<b>37</b>	<b>76</b>	<b>4</b>	<b>1,886</b>	<b>99</b>	<b>184</b>	<b>30</b>	<b>2,614</b>
<b>Engineering</b>										
<b>Atmospheric Science</b>										
Graduate Men	4	0	0	0	0	34	0	6	3	47
Graduate Women	1	0	0	2	0	14	1	10	1	29
Total Department	5	0	0	2	0	48	1	16	4	76
<b>Chemical and Biological Engineering</b>										
Undergraduate Men	18	0	0	2	1	124	9	44	0	198
Undergraduate Women	17	2	0	2	0	66	3	7	2	99
Graduate Men	1	0	0	0	0	4	0	7	0	12
Graduate Women	0	0	0	0	0	3	0	2	0	5
Total Department	36	2	0	4	1	197	12	60	2	314
<b>Civil and Environmental Engineering</b>										
Undergraduate Men	47	0	6	5	1	331	14	22	7	433
Undergraduate Women	22	1	2	9	0	139	8	13	1	195
Graduate Men	4	1	1	3	0	46	0	71	4	130
Graduate Women	2	0	0	0	0	28	1	26	3	60
Total Department	75	2	9	17	1	544	23	132	15	818
<b>Electrical and Computer Engineering</b>										
Undergraduate Men	36	2	5	9	2	243	18	34	4	353
Undergraduate Women	8	0	0	1	0	19	3	4	1	36
Graduate Men	4	0	1	2	0	29	0	91	1	128
Graduate Women	0	0	0	2	0	5	0	24	1	32
Total Department	48	2	6	14	2	296	21	153	7	549
<b>Engineering Intra-College</b>										
Undergraduate Men	43	4	6	13	1	248	24	7	2	348
Undergraduate Women	28	2	2	12	1	183	9	4	3	244
Graduate Men	3	1	2	0	0	22	2	41	2	73
Graduate Women	0	0	2	1	0	8	0	9	0	20
Total Department	74	7	12	26	2	461	35	61	7	685

# Department, Gender, Ethnicity & Race

\*This report uses the Federal Ethnicity/Race categories effective Fall 2010.

	Hispanic/ Latino	Non-Hispanic/Latino					Multi- Racial	Inter- National	No Response	Total
		Native American	Black	Asian American	Hawaiian/ Pac Islander	White				
<b>Engineering</b>										
<b>Mechanical Engineering</b>										
Undergraduate Men	57	2	7	5	0	513	23	61	11	679
Undergraduate Women	11	0	1	3	0	76	3	3	1	98
Graduate Men	4	0	0	1	0	58	2	26	2	93
Graduate Women	0	0	0	0	0	7	0	3	0	10
Total Department	72	2	8	9	0	654	28	93	14	880
<b>School Of Biomedical Engineering</b>										
Graduate Men	0	0	0	2	0	17	2	6	0	27
Graduate Women	0	0	0	0	0	8	0	1	1	10
Total Department	0	0	0	2	0	25	2	7	1	37
<b>Total College</b>	<b>310</b>	<b>15</b>	<b>35</b>	<b>74</b>	<b>6</b>	<b>2,225</b>	<b>122</b>	<b>522</b>	<b>50</b>	<b>3,359</b>
<b>Health and Human Sciences</b>										
<b>Construction Management</b>										
Undergraduate Men	120	3	8	3	0	561	15	9	8	727
Undergraduate Women	12	0	1	1	0	43	2	1	0	60
Graduate Men	0	0	0	0	0	1	0	7	0	8
Graduate Women	0	0	0	0	0	3	0	3	0	6
Total Department	132	3	9	4	0	608	17	20	8	801
<b>Design and Merchandising</b>										
Undergraduate Men	16	1	5	5	0	47	2	1	1	78
Undergraduate Women	74	0	11	26	0	326	20	5	4	466
Graduate Men	0	0	0	0	0	2	0	1	0	3
Graduate Women	0	0	0	0	0	14	0	2	1	17
Total Department	90	1	16	31	0	389	22	9	6	564
<b>Food Science &amp; Human Nutrition</b>										
Undergraduate Men	18	0	2	5	1	138	6	9	1	180
Undergraduate Women	40	4	4	11	1	253	15	18	3	349
Graduate Men	1	0	1	0	0	5	2	0	0	9
Graduate Women	1	0	0	0	0	31	1	3	0	36
Total Department	60	4	7	16	2	427	24	30	4	574
<b>Health and Exercise Science</b>										
Undergraduate Men	82	4	17	11	0	316	23	2	4	459
Undergraduate Women	90	2	18	22	0	502	36	9	2	681
Graduate Men	1	0	0	0	0	13	0	2	1	17
Graduate Women	0	0	0	0	0	17	0	1	0	18
Total Department	173	6	35	33	0	848	59	14	7	1,175
<b>Health and Human Sciences Intra-College</b>										
Undergraduate Men	1	0	0	0	0	6	0	0	0	7
Undergraduate Women	0	0	0	0	0	7	0	0	0	7
Total Department	1	0	0	0	0	13	0	0	0	14
<b>Human Development &amp; Family Studies</b>										
Undergraduate Men	15	1	6	3	1	37	2	0	1	66
Undergraduate Women	157	1	27	27	0	589	27	2	10	840
Graduate Men	1	0	0	0	0	5	0	1	0	7
Graduate Women	3	0	0	3	0	23	1	2	1	33
Total Department	176	2	33	33	1	654	30	5	12	946

# Department, Gender, Ethnicity & Race

\*This report uses the Federal Ethnicity/Race categories effective Fall 2010.

	Hispanic/ Latino	Non-Hispanic/Latino					Multi- Racial	Inter- National	No Response	Total
		Native American	Black	Asian American	Hawaiian/ Pac Islander	White				
<b>Health and Human Sciences</b>										
<b>Occupational Therapy</b>										
Graduate Men	0	0	0	0	0	13	0	0	0	13
Graduate Women	4	0	0	3	0	92	4	0	3	106
Total Department	4	0	0	3	0	105	4	0	3	119
<b>School of Education</b>										
Undergraduate Men	1	0	0	1	0	4	1	0	0	7
Undergraduate Women	6	0	0	0	0	26	2	0	0	34
Graduate Men	7	0	5	1	0	18	4	4	1	40
Graduate Women	18	0	3	3	0	56	4	9	1	94
Total Department	32	0	8	5	0	104	11	13	2	175
<b>School of Social Work</b>										
Undergraduate Men	11	0	3	0	0	29	0	1	0	44
Undergraduate Women	79	2	12	7	0	184	9	1	0	294
Graduate Men	0	0	0	1	0	9	0	1	1	12
Graduate Women	9	0	2	2	0	64	3	0	2	82
Total Department	99	2	17	10	0	286	12	3	3	432
<b>Total College</b>	<b>767</b>	<b>18</b>	<b>125</b>	<b>135</b>	<b>3</b>	<b>3,434</b>	<b>179</b>	<b>94</b>	<b>45</b>	<b>4,800</b>
<b>Intra-University</b>										
<b>Continuing Ed - Admin</b>										
Undergraduate Women	0	0	0	0	0	1	0	0	0	1
Total Department	0	0	0	0	0	1	0	0	0	1
<b>INTO CSU Center</b>										
Undergraduate Men	0	0	0	0	0	0	0	47	0	47
Undergraduate Women	0	0	0	0	0	0	0	19	0	19
Graduate Men	0	0	0	0	0	1	0	41	0	42
Graduate Women	0	0	0	0	0	0	0	35	0	35
Total Department	0	0	0	0	0	1	0	142	0	143
<b>Provost / Acad Vice President</b>										
Undergraduate Men	263	8	50	51	2	948	55	109	11	1,497
Undergraduate Women	207	5	27	38	1	587	41	53	8	967
Graduate Men	4	0	0	2	0	42	2	10	10	70
Graduate Women	6	0	1	7	0	64	4	19	17	118
Total Department	480	13	78	98	3	1,641	102	191	46	2,652
<b>Total College</b>	<b>480</b>	<b>13</b>	<b>78</b>	<b>98</b>	<b>3</b>	<b>1,643</b>	<b>102</b>	<b>333</b>	<b>46</b>	<b>2,796</b>
<b>Liberal Arts</b>										
<b>Anthropology</b>										
Undergraduate Men	5	0	2	1	0	37	2	0	0	47
Undergraduate Women	4	0	2	0	0	77	2	1	1	87
Graduate Men	0	0	0	0	0	10	0	1	1	12
Graduate Women	1	1	0	0	0	16	1	2	2	23
Total Department	10	1	4	1	0	140	5	4	4	169
<b>Art and Art History</b>										
Undergraduate Men	17	0	5	4	1	78	4	0	2	111
Undergraduate Women	34	3	1	14	2	214	6	6	5	285
Graduate Men	4	0	0	0	0	3	0	0	0	7
Graduate Women	0	0	1	0	0	5	3	0	0	9
Total Department	55	3	7	18	3	300	13	6	7	412

# Department, Gender, Ethnicity & Race

\*This report uses the Federal Ethnicity/Race categories effective Fall 2010.

	Hispanic/ Latino	Non-Hispanic/Latino					Multi- Racial	Inter- National	No Response	Total
		Native American	Black	Asian American	Hawaiian/ Pac Islander	White				
<b>Liberal Arts</b>										
<b>Communication Studies</b>										
Undergraduate Men	34	0	27	4	0	188	10	3	3	269
Undergraduate Women	36	1	8	7	0	223	15	1	1	292
Graduate Men	0	0	0	0	0	6	1	1	0	8
Graduate Women	1	0	0	0	0	23	1	0	1	26
Total Department	71	1	35	11	0	440	27	5	5	595
<b>Economics</b>										
Undergraduate Men	29	1	10	12	0	181	10	38	3	284
Undergraduate Women	6	0	3	3	0	55	1	26	1	95
Graduate Men	1	0	2	1	1	22	1	17	0	45
Graduate Women	1	0	1	1	0	9	0	9	0	21
Total Department	37	1	16	17	1	267	12	90	4	445
<b>English</b>										
Undergraduate Men	13	0	3	3	1	70	7	4	2	103
Undergraduate Women	37	1	4	6	0	171	8	12	3	242
Graduate Men	1	0	0	0	0	17	0	4	0	22
Graduate Women	3	0	2	0	0	46	2	8	2	63
Total Department	54	1	9	9	1	304	17	28	7	430
<b>Ethnic Studies</b>										
Undergraduate Men	3	0	0	1	0	3	1	0	0	8
Undergraduate Women	11	1	7	3	0	8	1	0	0	31
Graduate Men	1	0	1	0	0	2	0	0	0	4
Graduate Women	1	0	1	1	0	3	2	0	2	10
Total Department	16	1	9	5	0	16	4	0	2	53
<b>History</b>										
Undergraduate Men	18	0	2	5	0	106	2	0	1	134
Undergraduate Women	6	0	2	4	0	68	3	0	1	84
Graduate Men	0	0	0	0	0	12	0	0	0	12
Graduate Women	1	0	0	0	0	13	0	0	0	14
Total Department	25	0	4	9	0	199	5	0	2	244
<b>Journalism &amp; Media Communication</b>										
Undergraduate Men	20	0	4	4	0	116	3	0	2	149
Undergraduate Women	25	0	8	5	0	138	9	4	0	189
Graduate Men	2	0	1	1	0	11	0	3	0	18
Graduate Women	2	1	1	0	0	24	1	8	0	37
Total Department	49	1	14	10	0	289	13	15	2	393
<b>LEAP Institute for the Arts-SAU</b>										
Graduate Men	0	0	0	0	0	1	0	1	0	2
Graduate Women	0	0	0	0	0	3	0	3	1	7
Total Department	0	0	0	0	0	4	0	4	1	9
<b>Languages, Literatures and Cultures</b>										
Undergraduate Men	4	0	0	0	0	13	0	1	0	18
Undergraduate Women	7	0	0	0	0	29	0	0	2	38
Graduate Men	0	0	0	0	0	2	0	2	0	4
Graduate Women	1	0	0	0	0	2	1	5	0	9
Total Department	12	0	0	0	0	46	1	8	2	69
<b>Liberal Arts Intra-College</b>										
Undergraduate Men	24	1	11	4	0	88	1	3	4	136
Undergraduate Women	31	0	5	9	1	138	14	7	3	208
Total Department	55	1	16	13	1	226	15	10	7	344

# Department, Gender, Ethnicity & Race

\*This report uses the Federal Ethnicity/Race categories effective Fall 2010.

	Hispanic/ Latino	Non-Hispanic/Latino					Multi- Racial	Inter- National	No Response	Total
		Native American	Black	Asian American	Hawaiian/ Pac Islander	White				
<b>Liberal Arts</b>										
<b>Philosophy</b>										
Undergraduate Men	4	1	3	0	0	41	3	1	2	55
Undergraduate Women	3	0	0	0	0	10	2	0	1	16
Graduate Men	0	0	0	0	0	12	0	0	0	12
Graduate Women	1	0	0	1	0	6	0	0	1	9
Total Department	8	1	3	1	0	69	5	1	4	92
<b>Political Science</b>										
Undergraduate Men	39	2	6	1	0	163	12	4	0	227
Undergraduate Women	32	2	13	1	2	128	5	2	1	186
Graduate Men	3	0	0	0	0	19	0	0	0	22
Graduate Women	0	0	0	1	0	18	0	2	0	21
Total Department	74	4	19	3	2	328	17	8	1	456
<b>School Music, Theatre, &amp; Dance</b>										
Undergraduate Men	18	1	4	1	1	88	9	6	1	129
Undergraduate Women	21	1	6	6	0	172	10	3	1	220
Graduate Men	4	0	0	1	0	19	0	4	0	28
Graduate Women	4	0	0	0	0	40	3	8	0	55
Total Department	47	2	10	8	1	319	22	21	2	432
<b>Sociology</b>										
Undergraduate Men	37	0	15	2	2	122	9	2	1	190
Undergraduate Women	71	0	5	2	0	172	20	3	1	274
Graduate Men	0	0	0	0	0	10	0	3	2	15
Graduate Women	2	0	0	0	0	23	0	3	1	29
Total Department	110	0	20	4	2	327	29	11	5	508
<b>Total College</b>	<b>623</b>	<b>17</b>	<b>166</b>	<b>109</b>	<b>11</b>	<b>3,274</b>	<b>185</b>	<b>211</b>	<b>55</b>	<b>4,651</b>
<b>Natural Sciences</b>										
<b>Biochemistry &amp; Molecular Bio</b>										
Undergraduate Men	22	1	3	3	0	97	9	9	3	147
Undergraduate Women	28	1	7	10	0	115	7	6	2	176
Graduate Men	2	1	0	0	0	18	0	5	0	26
Graduate Women	0	0	0	2	0	11	1	2	1	17
Total Department	52	3	10	15	0	241	17	22	6	366
<b>Biology</b>										
Undergraduate Men	63	0	10	9	3	312	14	21	4	436
Undergraduate Women	213	2	22	40	4	795	67	31	8	1,182
Graduate Men	0	0	0	1	0	13	0	2	4	20
Graduate Women	2	0	0	0	0	12	1	2	0	17
Total Department	278	2	32	50	7	1,132	82	56	16	1,655
<b>Chemistry</b>										
Undergraduate Men	14	0	0	2	0	59	3	10	1	89
Undergraduate Women	8	0	1	6	0	56	3	4	0	78
Graduate Men	6	0	1	6	0	78	3	3	4	101
Graduate Women	6	0	0	5	0	61	1	4	4	81
Total Department	34	0	2	19	0	254	10	21	9	349
<b>Computer Science</b>										
Undergraduate Men	77	0	18	32	0	480	16	34	11	668
Undergraduate Women	12	1	3	8	0	50	7	6	0	87
Graduate Men	1	0	1	0	0	24	0	56	0	82
Graduate Women	0	0	0	0	0	3	0	15	1	19
Total Department	90	1	22	40	0	557	23	111	12	856

# Department, Gender, Ethnicity & Race

\*This report uses the Federal Ethnicity/Race categories effective Fall 2010.

	Hispanic/ Latino	Non-Hispanic/Latino					Multi- Racial	Inter- National	No Response	Total
		Native American	Black	Asian American	Hawaiian/ Pac Islander	White				
<b>Natural Sciences</b>										
<b>Mathematics</b>										
Undergraduate Men	18	0	2	3	0	83	6	20	1	133
Undergraduate Women	12	1	1	4	0	59	5	9	1	92
Graduate Men	5	0	0	1	0	32	4	6	4	52
Graduate Women	1	0	0	0	0	11	0	5	0	17
Total Department	36	1	3	8	0	185	15	40	6	294
<b>Natural Sciences Intra-College</b>										
Undergraduate Men	1	0	2	0	0	28	0	2	0	33
Undergraduate Women	1	0	0	2	0	20	1	0	0	24
Graduate Men	0	0	0	0	0	11	1	2	0	14
Graduate Women	2	0	1	0	0	15	0	2	0	20
Total Department	4	0	3	2	0	74	2	6	0	91
<b>Physics</b>										
Undergraduate Men	8	0	1	1	0	60	4	9	2	85
Undergraduate Women	1	0	0	0	0	18	1	1	1	22
Graduate Men	1	0	0	1	0	43	1	6	7	59
Graduate Women	0	0	0	0	0	6	0	1	0	7
Total Department	10	0	1	2	0	127	6	17	10	173
<b>Psychology</b>										
Undergraduate Men	54	2	6	6	1	177	10	7	3	266
Undergraduate Women	139	8	22	19	0	539	37	22	8	794
Graduate Men	2	1	1	0	0	34	0	1	0	39
Graduate Women	10	0	2	0	0	56	5	3	2	78
Total Department	205	11	31	25	1	806	52	33	13	1,177
<b>Statistics</b>										
Undergraduate Men	5	0	1	3	0	30	0	3	1	43
Undergraduate Women	0	0	0	1	0	15	1	4	0	21
Graduate Men	1	0	0	1	0	24	0	14	3	43
Graduate Women	1	0	0	1	0	7	1	18	1	29
Total Department	7	0	1	6	0	76	2	39	5	136
<b>Total College</b>	<b>716</b>	<b>18</b>	<b>105</b>	<b>167</b>	<b>8</b>	<b>3,452</b>	<b>209</b>	<b>345</b>	<b>77</b>	<b>5,097</b>
<b>Veterinary Medicine and Biomedical Sciences</b>										
<b>Biomedical Sciences</b>										
Undergraduate Men	23	1	5	2	1	119	2	2	2	157
Undergraduate Women	52	3	9	20	0	320	19	4	7	434
Graduate Men	6	0	0	2	0	30	0	4	1	43
Graduate Women	9	0	1	1	0	58	8	7	2	86
Total Department	90	4	15	25	1	527	29	17	12	720
<b>Clinical Sciences</b>										
Graduate Men	1	0	0	0	0	0	0	5	0	6
Graduate Women	1	0	0	0	0	2	0	5	3	11
Total Department	2	0	0	0	0	2	0	10	3	17
<b>Environmntl &amp; Radioligcl Health Sci</b>										
Undergraduate Men	3	0	0	4	0	15	0	3	0	25
Undergraduate Women	1	0	0	1	0	34	0	2	0	38
Graduate Men	4	0	1	1	0	18	1	2	9	36
Graduate Women	7	0	4	5	0	28	1	6	6	57
Total Department	15	0	5	11	0	95	2	13	15	156

# Department, Gender, Ethnicity & Race

\*This report uses the Federal Ethnicity/Race categories effective Fall 2010.

	Hispanic/ Latino	Non-Hispanic/Latino					Multi- Racial	Inter- National	No Response	Total
		Native American	Black	Asian American	Hawaiian/ Pac Islander	White				
<b>Veterinary Medicine and Biomedical Sciences</b>										
<b>Microbiology, Immunology and Pathology</b>										
Undergraduate Men	6	0	4	3	0	65	6	2	1	87
Undergraduate Women	16	1	5	10	0	102	6	7	3	150
Graduate Men	4	1	0	1	1	15	2	0	1	25
Graduate Women	2	1	1	0	0	34	3	5	1	47
Total Department	28	3	10	14	1	216	17	14	6	309
<b>Vet Med &amp; Biomed Sci Intra-College</b>										
Prof Vet Med Men	8	0	0	6	0	66	3	0	5	88
Prof Vet Med Women	41	0	2	26	0	386	27	2	11	495
Total Department	49	0	2	32	0	452	30	2	16	583
<b>Total College</b>	<b>184</b>	<b>7</b>	<b>32</b>	<b>82</b>	<b>2</b>	<b>1,292</b>	<b>78</b>	<b>56</b>	<b>52</b>	<b>1,785</b>
<b>Warner College of Natural Resources</b>										
<b>Ecosystem Science &amp; Sustainability</b>										
Undergraduate Men	14	0	3	1	0	138	3	9	1	169
Undergraduate Women	19	2	1	3	0	123	7	17	1	173
Graduate Men	1	0	0	0	0	5	0	3	2	11
Graduate Women	3	0	0	0	0	10	0	2	4	19
Total Department	37	2	4	4	0	276	10	31	8	372
<b>Fish/Wildlife/Conservation Biology</b>										
Undergraduate Men	16	3	2	1	1	186	12	1	2	224
Undergraduate Women	35	2	2	2	1	251	14	2	0	309
Graduate Men	1	0	0	0	0	11	0	2	2	16
Graduate Women	1	0	0	0	0	14	0	0	2	17
Total Department	53	5	4	3	2	462	26	5	6	566
<b>Forest &amp; Rangeland Stewardship</b>										
Undergraduate Men	21	1	3	2	0	198	12	1	4	242
Undergraduate Women	12	1	0	0	1	77	5	1	2	99
Graduate Men	1	0	0	0	0	22	0	2	1	26
Graduate Women	1	0	0	0	0	12	2	0	2	17
Total Department	35	2	3	2	1	309	19	4	9	384
<b>Geosciences</b>										
Undergraduate Men	12	0	1	0	0	69	3	3	2	90
Undergraduate Women	7	0	0	0	0	32	0	2	0	41
Graduate Men	1	0	0	1	0	21	4	5	1	33
Graduate Women	2	0	0	1	0	18	1	0	3	25
Total Department	22	0	1	2	0	140	8	10	6	189
<b>Human Dimensions of Natural Res.</b>										
Undergraduate Men	10	1	0	2	0	147	4	1	2	167
Undergraduate Women	14	0	1	1	0	130	5	2	2	155
Graduate Men	1	0	0	0	0	24	0	3	1	29
Graduate Women	6	1	1	2	0	34	2	14	2	62
Total Department	31	2	2	5	0	335	11	20	7	413
<b>Total College</b>	<b>178</b>	<b>11</b>	<b>14</b>	<b>16</b>	<b>3</b>	<b>1,522</b>	<b>74</b>	<b>70</b>	<b>36</b>	<b>1,924</b>
<b>Total University</b>										
Undergraduate Men	1,591	45	296	267	24	8,601	440	616	133	12,013
Undergraduate Women	1,867	59	270	399	17	8,708	540	396	111	12,367
Graduate Men	96	5	22	31	2	1,015	37	568	74	1,850
Graduate Women	124	4	25	50	0	1,186	62	348	79	1,878
Prof Vet Med Men	8	0	0	6	0	66	3	0	5	88



# Department, Gender, Ethnicity & Race

\*This report uses the Federal Ethnicity/Race categories effective Fall 2010.

	Hispanic/ Latino	Non-Hispanic/Latino					Multi- Racial	Inter- National	No Response	Total
		Native American	Black	Asian American	Hawaiian/ Pac Islander	White				
Prof Vet Med Women	41	0	2	26	0	386	27	2	11	495
<b>Total University</b>	<b>3,727</b>	<b>113</b>	<b>615</b>	<b>779</b>	<b>43</b>	<b>19,962</b>	<b>1,109</b>	<b>1,930</b>	<b>413</b>	<b>28,691</b>

# Full/Part-Time Status by College & Gender

	Full-Time			Part-Time			Total			
	Men	Women	Total	Men	Women	Total	Men	Women	Total	
<b>Undergraduate</b>										
Agricultural Sciences	473	848	1,321	40	105	145	513	953	1,466	
Business	1,396	869	2,265	60	33	93	1,456	902	2,358	
Engineering	1,858	636	2,494	153	36	189	2,011	672	2,683	
Health and Human Sciences	1,407	2,513	3,920	161	218	379	1,568	2,731	4,299	
Intra-University	1,399	904	2,303	145	83	228	1,544	987	2,531	
Liberal Arts	1,677	2,041	3,718	183	206	389	1,860	2,247	4,107	
Natural Sciences	1,662	2,275	3,937	238	201	439	1,900	2,476	4,376	
Veterinary Medicine and Biomedical Science	251	590	841	18	32	50	269	622	891	
Warner College of Natural Resources	799	709	1,508	93	68	161	892	777	1,669	
<b>Total Undergraduates</b>	<b>10,922</b>	<b>11,385</b>	<b>22,307</b>	<b>1,091</b>	<b>982</b>	<b>2,073</b>	<b>12,013</b>	<b>12,367</b>	<b>24,380</b>	
<b>Graduate</b>										
Agricultural Sciences	46	53	99	45	55	100	91	108	199	
Business	123	82	205	33	18	51	156	100	256	
Engineering	239	87	326	271	79	350	510	166	676	
Health and Human Sciences	63	320	383	46	72	118	109	392	501	
Intra-University	57	77	134	55	76	131	112	153	265	
Liberal Arts	126	213	339	85	120	205	211	333	544	
Natural Sciences	197	158	355	239	127	366	436	285	721	
Veterinary Medicine and Biomedical Science	62	136	198	48	65	113	110	201	311	
Warner College of Natural Resources	58	69	127	57	71	128	115	140	255	
<b>Total Graduates</b>	<b>971</b>	<b>1,195</b>	<b>2,166</b>	<b>879</b>	<b>683</b>	<b>1,562</b>	<b>1,850</b>	<b>1,878</b>	<b>3,728</b>	
<b>Professional Veterinary Medicine</b>										
Veterinary Medicine and Biomedical Science	88	495	583	0	0	0	88	495	583	
<b>Total Graduates</b>	<b>88</b>	<b>495</b>	<b>583</b>	<b>0</b>	<b>0</b>	<b>0</b>	<b>88</b>	<b>495</b>	<b>583</b>	
<b>Total University</b>										
Agricultural Sciences	519	901	1,420	85	160	245	604	1,061	1,665	
Business	1,519	951	2,470	93	51	144	1,612	1,002	2,614	
Engineering	2,097	723	2,820	424	115	539	2,521	838	3,359	
Health and Human Sciences	1,470	2,833	4,303	207	290	497	1,677	3,123	4,800	
Intra-University	1,456	981	2,437	200	159	359	1,656	1,140	2,796	
Liberal Arts	1,803	2,254	4,057	268	326	594	2,071	2,580	4,651	
Natural Sciences	1,859	2,433	4,292	477	328	805	2,336	2,761	5,097	
Veterinary Medicine and Biomedical Science	401	1,221	1,622	66	97	163	467	1,318	1,785	
Warner College of Natural Resources	857	778	1,635	150	139	289	1,007	917	1,924	
<b>Total University</b>	<b>11,981</b>	<b>13,075</b>	<b>25,056</b>	<b>1,970</b>	<b>1,665</b>	<b>3,635</b>	<b>13,951</b>	<b>14,740</b>	<b>28,691</b>	

Full-time students = undergraduates enrolled for 12 or more credits Fall, Spring ( 9 - Summer ), graduates enrolled for 9 or more credits, students enrolled in a CO-OP program, all professional veterinary students.

# Nonresidents by State

State	Undergraduate	Graduate	Prof Vet Med	University
APO	6	0	0	6
Alabama	12	9	0	21
Alaska	85	5	19	109
Arizona	178	16	32	226
Arkansas	26	2	0	28
California	1,480	69	26	1,575
Colorado	10	28	18	56
Connecticut	69	6	2	77
Delaware	12	1	0	13
District of Columbia	4	3	0	7
FPO	2	0	0	2
Florida	122	26	7	155
Georgia	76	5	1	82
Guam	6	1	0	7
Hawaii	90	2	18	110
Idaho	58	8	1	67
Illinois	581	25	5	611
Indiana	62	7	2	71
International	968	901	2	1,871
Iowa	32	7	2	41
Kansas	95	10	1	106
Kentucky	6	5	0	11
Louisiana	33	5	0	38
Maine	16	1	1	18
Maryland	88	11	3	102
Massachusetts	108	10	7	125
Michigan	65	14	3	82
Minnesota	198	11	2	211
Mississippi	6	3	0	9
Missouri	119	14	1	134
Montana	23	10	11	44
Nebraska	87	9	1	97
Nevada	83	6	13	102
New Hampshire	40	1	0	41
New Jersey	99	12	7	118
New Mexico	206	15	26	247
New York	88	24	7	119
North Carolina	53	20	4	77
North Dakota	29	3	8	40
Northern Mariana Islands	1	0	0	1
Ohio	71	16	1	88
Oklahoma	47	13	1	61
Oregon	101	7	0	108
Pennsylvania	120	26	9	155
Puerto Rico	8	1	1	10
Rhode Island	9	1	1	11
South Carolina	17	5	1	23
South Dakota	53	7	0	60
Tennessee	45	8	0	53
Texas	634	36	15	685
Unknown State	130	34	11	175
Utah	55	14	2	71
Vermont	21	3	1	25
Virgin Islands	1	1	0	2
Virginia	101	9	0	110
Washington	246	21	10	277
West Virginia	6	1	0	7
Wisconsin	98	20	3	121
Wyoming	58	7	10	75
<b>Total</b>	<b>7,143</b>	<b>1,535</b>	<b>296</b>	<b>8,974</b>

Note: The number of international students on this page may not match the number of international students reported in other sections of this document since some international students may be classified as residents for tuition purposes.

# International Students by Country

Country	Undergraduate	Graduate	Prof Vet Med	University
Afghanistan	0	5	0	5
Antigua and Barbuda	0	1	0	1
Argentina	2	3	0	5
Armenia	0	3	0	3
Australia	13	0	0	13
Austria	0	1	0	1
Azerbaijan	1	0	0	1
Bahamas	0	1	0	1
Bahrain	1	1	0	2
Bangladesh	2	10	0	12
Belgium	1	0	0	1
Bolivia	3	1	0	4
Brazil	18	19	1	38
Bulgaria	0	1	0	1
Burma (Myanmar)	2	1	0	3
Cambodia	0	1	0	1
Cameroon	2	0	0	2
Canada	7	9	0	16
Chad	0	1	0	1
Chile	1	1	0	2
China	389	215	1	605
Colombia	2	15	0	17
Congo, Rep of the (Zaire)	0	1	0	1
Costa Rica	2	4	0	6
Cote d'Ivoire (Ivory Coast)	0	1	0	1
Denmark	1	0	0	1
Dominican Republic	0	2	0	2
Ecuador	4	3	0	7
Egypt	7	5	0	12
El Salvador	2	0	0	2
Ethiopia	1	1	0	2
France	4	3	0	7
Georgia	1	1	0	2
Germany	7	2	0	9
Ghana	0	3	0	3
Guatemala	1	1	0	2
Honduras	0	1	0	1
Hong Kong	2	0	0	2
Iceland	2	0	0	2
India	38	206	0	244
Indonesia	15	16	0	31
Iran	4	37	0	41
Iraq	1	7	0	8
Ireland	2	2	0	4
Israel	1	2	0	3
Italy	6	3	0	9
Jamaica	1	2	0	3
Japan	6	4	0	10
Jersey	1	0	0	1
Jordan	3	6	0	9
Kazakhstan	4	0	0	4
Kenya	3	2	0	5
Kuwait	37	1	0	38
Lebanon	0	1	0	1
Libya	1	32	0	33

# International Students by Country

Country	Undergraduate	Graduate	Prof Vet Med	University
Lithuania	0	1	0	1
Macedonia	0	1	0	1
Malawi	0	1	0	1
Malaysia	24	3	0	27
Mexico	5	13	0	18
Mongolia	1	1	0	2
Morocco	2	1	0	3
Nepal	2	14	0	16
Netherlands	4	0	0	4
New Zealand	5	3	0	8
Nigeria	1	9	0	10
Norway	1	1	0	2
Oman	101	1	0	102
Pakistan	15	17	0	32
Panama	5	3	0	8
Paraguay	1	1	0	2
Peru	3	4	0	7
Philippines	0	2	0	2
Portugal	1	1	0	2
Qatar	4	0	0	4
Romania	0	1	0	1
Russia	4	2	0	6
Rwanda	7	0	0	7
Saudi Arabia	75	32	0	107
Serbia	0	1	0	1
Singapore	4	0	0	4
South Africa	3	2	0	5
South Korea	31	35	0	66
Spain	6	4	0	10
Sri Lanka	4	8	0	12
Sweden	2	1	0	3
Switzerland	1	0	0	1
Taiwan	18	39	0	57
Tanzania	0	2	0	2
Thailand	9	16	0	25
Trinidad and Tobago	1	0	0	1
Tunisia	0	3	0	3
Turkey	5	11	0	16
Uganda	0	1	0	1
Ukraine	0	2	0	2
United Arab Emirates	13	1	0	14
United Kingdom	15	7	0	22
United States	1	0	0	1
Uruguay	0	3	0	3
Uzbekistan	0	2	0	2
Venezuela	4	1	0	5
Vietnam	30	11	0	41
West Bank	1	0	0	1
Zambia	0	2	0	2
Zimbabwe	0	2	0	2
Unknown	2	12	0	14
<b>Total</b>	<b>1,012</b>	<b>916</b>	<b>2</b>	<b>1,930</b>

